19
53

J

R

THE BRUIN 1953

Gift of Dorothy Coplon

DOT COPLON
EDITOR

BETSY MUNDEN
BUSINESS MANAGER

Craven-Pamlico-Carteret
Regional Library

8 NOV 78

CONTENTS:

FACULTY
SENIORS
FAVORITES
JUNIORS
SOPHOMORES
FRESHMAN
CLUBS
MUSIC
PUBLICATIONS
SPORTS
FEATURES
ADS

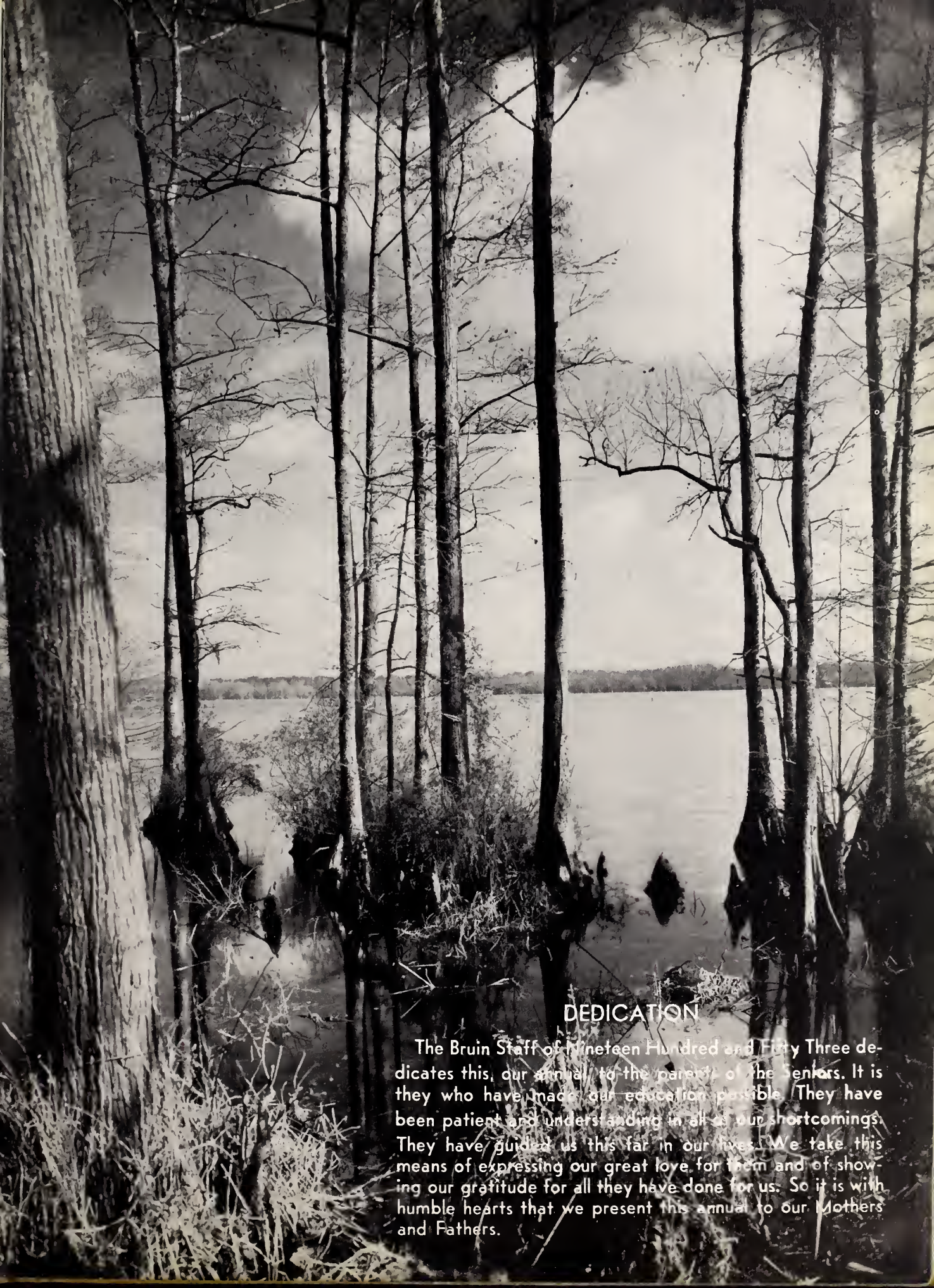

DEDICATION

The Bruin Staff of Nineteen Hundred and Fifty Three dedicates this, our annual, to the parents of the Seniors. It is they who have made our education possible. They have been patient and understanding in all of our shortcomings. They have guided us this far in our lives. We take this means of expressing our great love for them and of showing our gratitude for all they have done for us. So it is with humble hearts that we present this annual to our Mothers and Fathers.

EDITOR'S MESSAGE

This yearbook is for you . . . the students of New Bern High School.

Our staff has run around madly, trying to make deadlines . . . we've taken pictures, pictures, and pictures . . . we've worried the faculty, our parents, and ourselves . . . and last but not least, we've had fun.

Our special thanks for their help and understanding in the publication of this 1953 BRUIN go to Mr. W. E. Brinkley, Mrs. D. A. Roebuck, Mr. Lee Blackwell, and many, many, other wonderful people.

We hope that this year's BRUIN will always bring to mind the good times we've had, and the good friends we've made, and serve as a guide back to pleasant yesterdays.

Dot

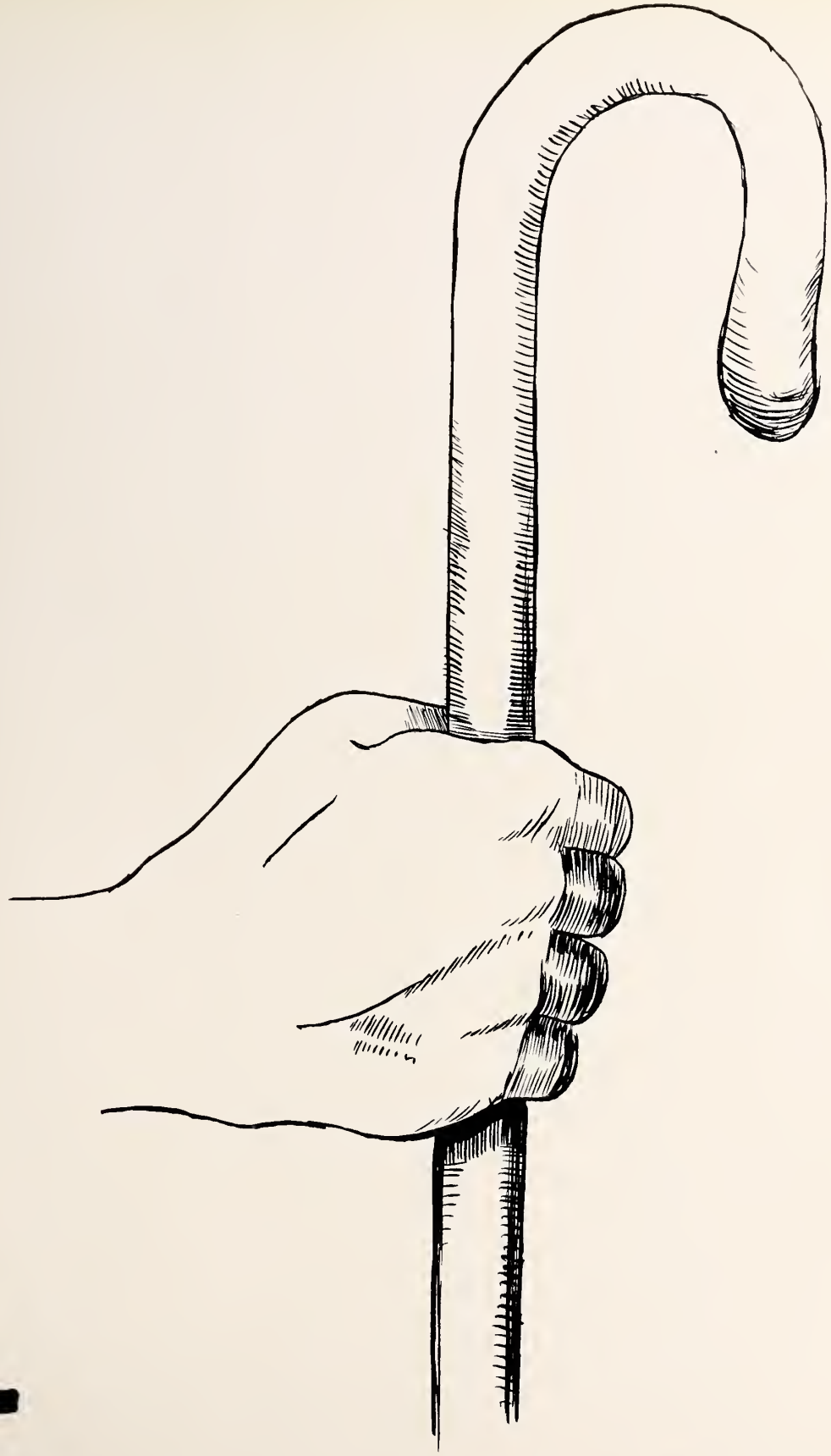

FACULTY

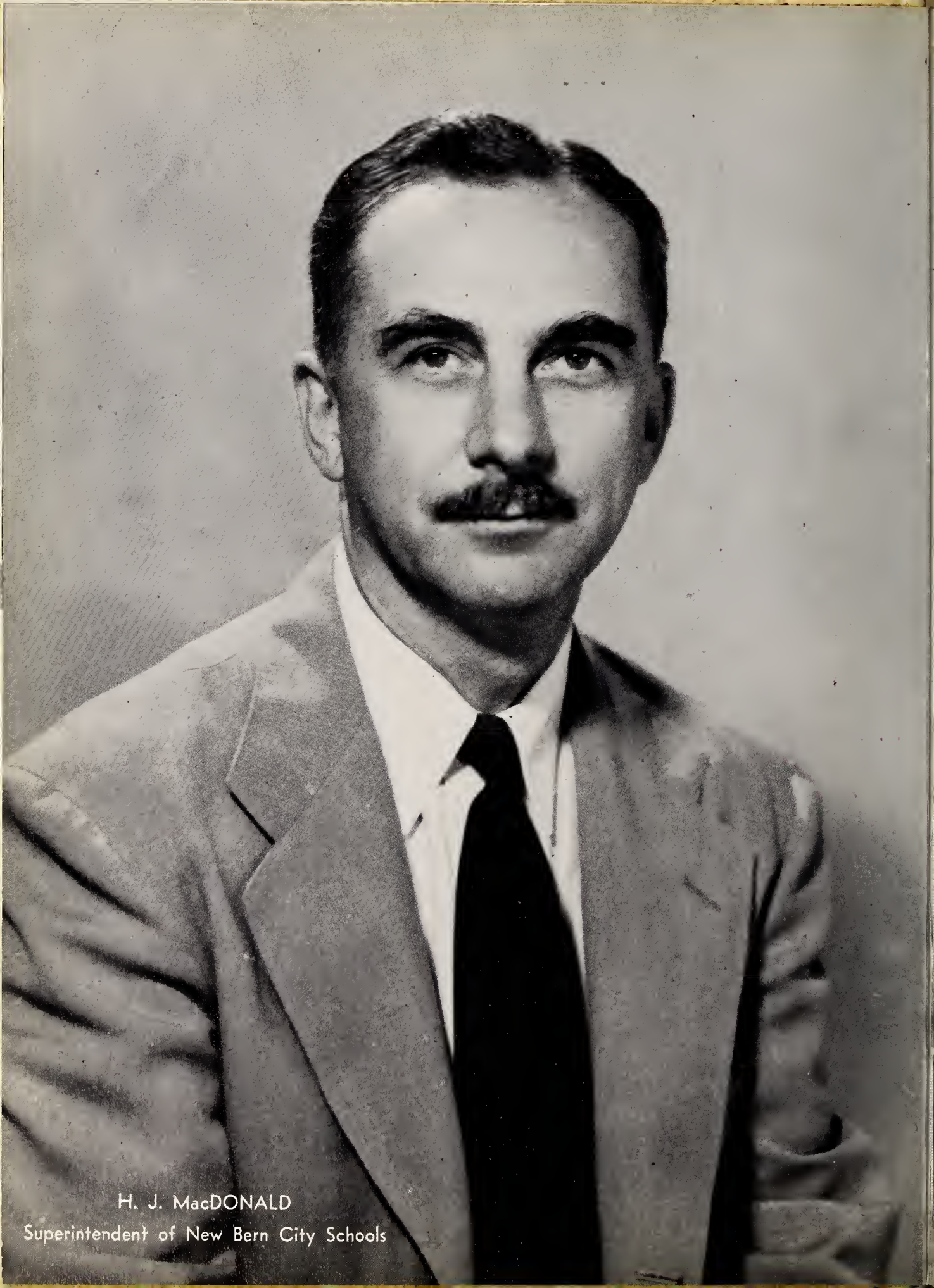

H. J. MacDONALD
Superintendent of New Bern City Schools

W. E. BRINKLEY
Principal of New Bern High School

LOUISE ANDERSON
English
B.S., Longwood College

MARGARET I. BRINSON
Typing, Economic Geography, Business Law
Ph.B., Elon College

BARBARA Y. BROCK
Math, Science
A.B., University of North Carolina

MARY C. BULLOCK
English
A.B., Elon College

JOE CARUSO
Math
B.A., Elon College

IVY PHILLIPS CHADWICK
Math
A.B., East Carolina College
M.Ed., Duke University

LOIS M. FENTRESS
Biology, World Geography
A.B., Atlantic Christian College

FRANCES FISCHEL
Health and Physical Education
B.S., East Carolina College

ELIZABETH R. FLOWERS
Librarian
B.A., University of North Carolina
B.S.L.S., University of North Carolina

MARTHA GARDNER
Biology
A.B., Winthrop College
M.A., Duke University

HELEN GASKINS
Home Economics
B.S., East Carolina College

SARAH M. GREENE
English
B.A., Atlantic Christian College

LUCIE HODGES
English
B.A., Salem College

MARGUIRETTE JOHNSON
Social Studies, World History, Government
A.B., Women's College, University of North Carolina

MIRIAM KOCH
Distributive Education

HYACINTH W. LANCASTER
English
A.B., University of North Carolina
M.A., East Carolina College

FRANCES H. NOBLE
Shorthand, Typing
B.S., Women's College, University of North Carolina

WILL B. PITTMAN
Health and Physical Education
A.B., East Carolina College

LAURA RHODES
Latin
A.B., Greensboro College

ILA MAE ROEBUCK
English, French
A.B., University of North Carolina

LILA D. SMALLWOOD
U.S. History
B.A., Westhampton College

DONALD SMITH
Music
B.M., Eastman School of Music
M.S., University of Michigan

JAMES N. SMITH, JR.
Physics, Math
B.C.E., North Carolina State
M.S., University of Alabama

CAROL V. WILLIAMS
Secretary-Treasurer

Not pictured:

SARA L. HUNNINGS
Spanish, Civics
A.B., Women's College, University of North Carolina

DAVID L. WALTERS
Band
B.S., University of Miami

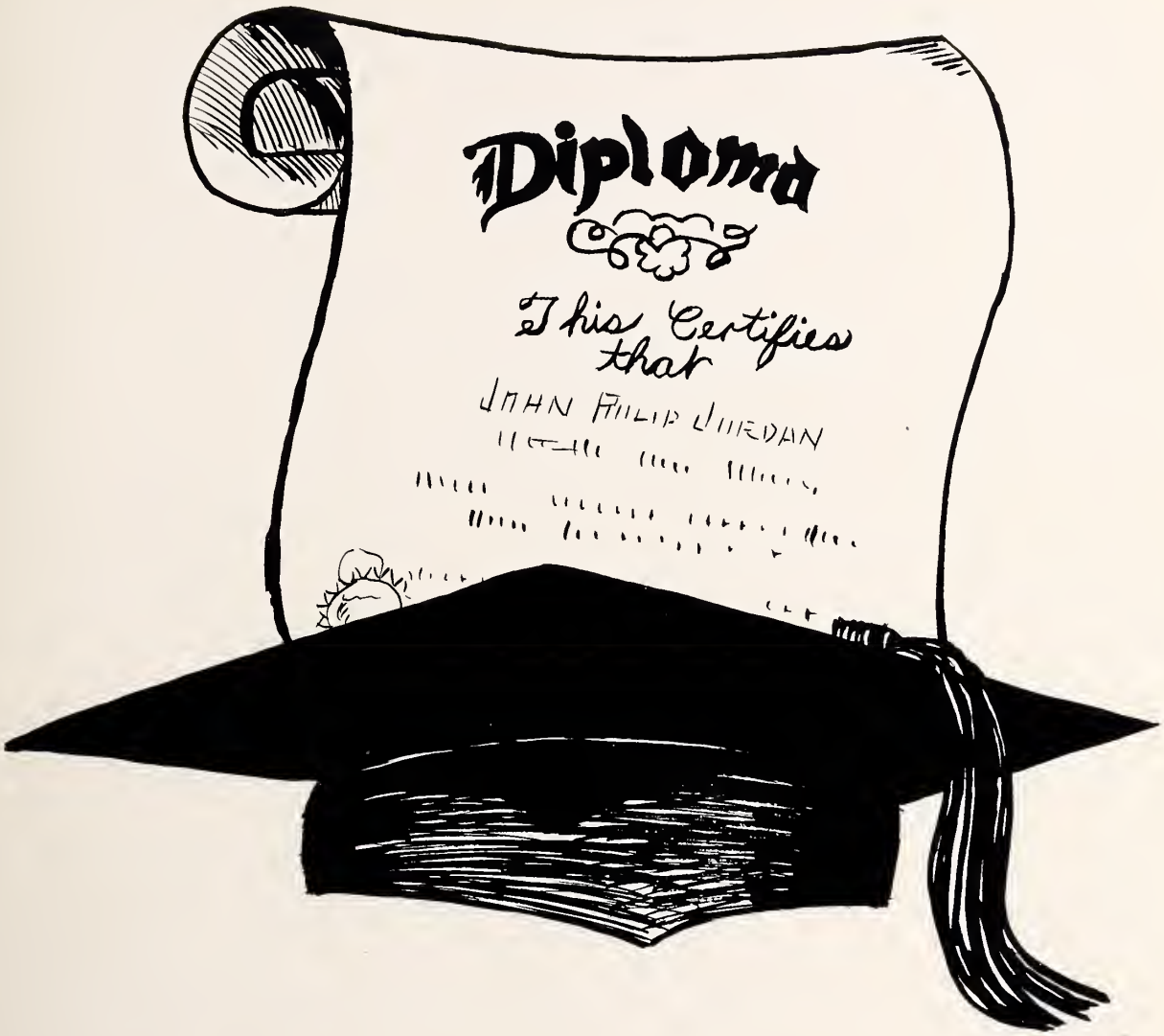

SENIORS

CLASS OFFICERS

TOMMY SMITH	*President*
BRYAN SCOTT	*Vice President*
CLAUDE EDWARDS	*Treasurer*
SADIE TAYLOR	*Secretary*

BARBARA ALLEN

Looks . . . Florida . . . Jerry

St. Petersburg High School, St. Petersburg, Florida; Radio Announcer 4; Student Government 4.

RACHEL ALLIGOOD

Library . . . Cherry Point . . . Larry

Library Club 4.

WYNEMA ARCHAMBAULT

Braids . . . friendly . . . quiet

TOMMY ARNOLD

Choir . . . Riverside . . . chess

Fort Lauderdale High School, Fort Lauderdale, Florida; Boys' Hi-Y 2, 3, 4; Football 2; Choir 4; Basketball 4; Baseball 4.

CHARLES LEE ATKINSON, JR.

Football . . . happy . . . cute

Glee Club 1; Football 2, 3, 4, Co-Captain 4; Boys' Hi-Y 2, 3, 4; Sports Editor Bruin 4.

BARBARA BALLARD

Cherry Point . . . friendly . . . saddle shoes

CATHERINE BALLEW

Smiling . . . quiet . . . sweet

RICHARD PAUL BARBOUR

Artist . . . Bridgeton . . . precise

Bridgeton High School 1; Dramateers 2; Basketball 2; Latin Club 3; Hi-Y 3, 4.

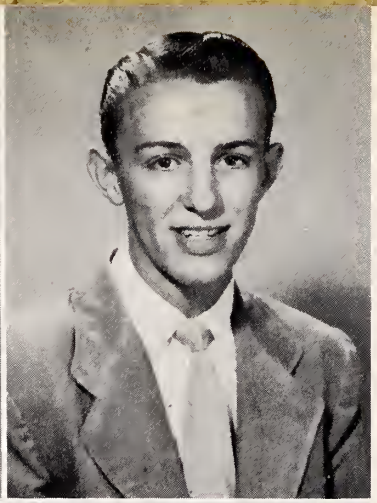

Ruth Irene Barfield

Diamond . . . alto . . . Bud

Glee Club 1, 2; Choir 3, 4; FHA 1; Dramatics Club 4, Basketball 4.

Gerald Lane Bass

Basketball . . . Marines . . . sports announcer

Basketball 1, 2, 3, 4, Captain 4; Football 3; Baseball 1, 4, Manager 3; Monogram Club 2, 3, 4; Bear Cub Sports Staff 4; Hi-Y 3, 4.

Joyce Bass

Soda jerk . . . brain . . . likeable

Ronald Belcher

Bus . . . math . . . practical joker

Ruth Bennett

Boys . . . blondie . . . reserved

FHA; FTA; Basketball 1.

Verna Bland

Pleasant . . . serene . . . cheerful

Doris Lorraine Blow

Floyd . . . trim 'n slim . . . wedding bells

Basketball 1, 2; Monogram Club 2, 3, 4; Glee Club 1, 2; Choir 3, 4; FTA 1; Dramateers 1.

Michie Booth

Neat . . . sweet . . . complete

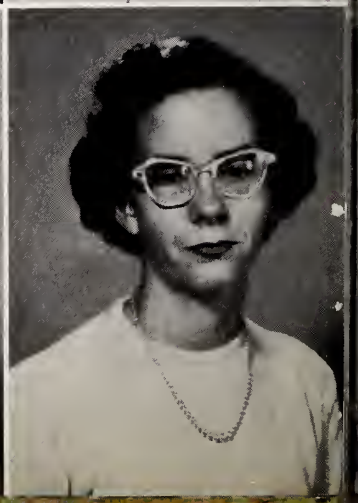

Charles Boyd

Buzzie . . . fishin' . . . Choir

Glee Club 1; Choir 2, 3, 4; Basketball 2, 4; Boys' Hi-Y 4.

Joan Faye Boyd

Johnny . . . clothes . . . Director

FHA 2, President 2; Hi-Y 2, 3, 4; Semester Honor Roll 1, 2, 3, 4.

Jimmy Boyd

T-Baby . . . Physics . . . cousins

Football 3, 4; Baseball 3, 4; Basketball 2, 3, 4; Monogram Club 2, 3, 4; Choir 2, 3, 4; Glee Club 1.

Jerry DeWitt Brooks

Burlington . . . French . . . Navy

Burlington High School.

Evelyn Cook

Mrs. Register . . . Tuscarora . . . shoes

FTA 1, 2, 3, Secretary 3.

Dot Coplon

Convertible . . . clothes . . . capable

Student Government 2, 4; Beta Club 3, 4; Hi-Y 3, 4, President 3, 4; Marshal; Semester Honor Roll 1, 2, 3, 4; Bruin Editor-in-Chief.

Jimmy Croom

A&P . . . grades . . . Marshal

Grainger High School, Kinston, N. C.; Latin Club 2; Marshal.

Ellis Daughtery

Smile . . . considerate . . . quiet

Gloria Davis

FTA . . . Tommy . . . DRE

Student Government 3, 4; FTA 3, 4; Treasurer, Sophomore Class; Treasurer, Junior Class; Band 1, 2, 3, Dramateers 3, Vice President 3.

Joan Gloria Degnan

Dellon . . . writer . . . travels

High School of Industrial Arts, New York City.

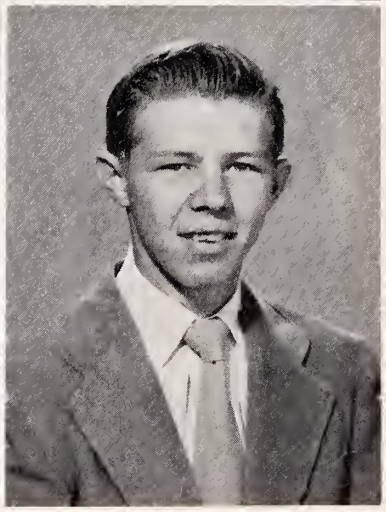

Aurilla Dixon

Typist . . . innocence . . . pretty

Glee Club 1, 2; Choir 3, 4; Basketball 1, 2, 4; Dramateers 4.

Tommy Dixon

S-Cat . . . Tweetie Pie . . . Clare

Glee Club 4; Football 4; Dramateers 4.

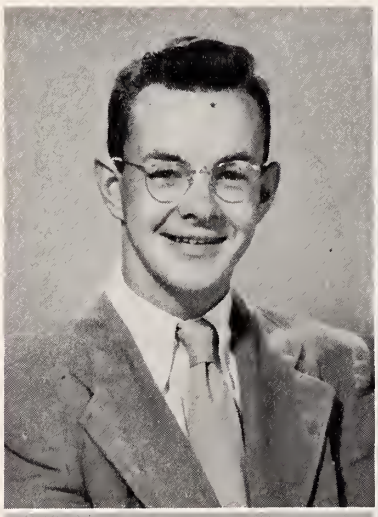

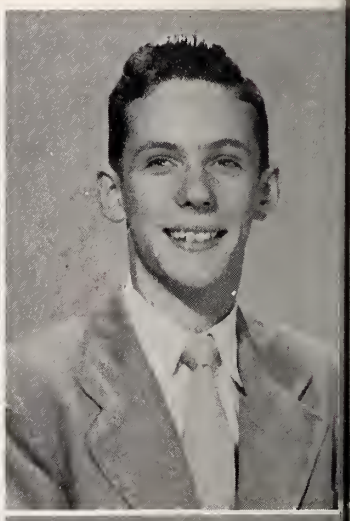

Charles Duffy

Boy Scouts . . . Doc . . . PYF

Claude Edwards

Plymouth . . . groceries . . . Band

Beta Club 3, 4, Treasurer 4; Choir 4; Senior Class Treasurer; Latin Club 2; Band 1, 2, 3, 4.

Dorothy Edwards

Robert . . . kindness . . . hair 'n' eyes

Oak Grove High School; Glee Club 1; DE 4.

John Denson Epperson

Girls . . . football . . . Einstein

Glee Club 1; Choir 2, 3, 4; Jay Vee Football 2; Football 3, 4; Basketball Manager 2, 3; Monogram Club 3, 4.

Marion Murray Evans

Manager . . . Penney's . . . Clemson

Beta Club 4; Bruin Staff 4; Semester Honor Roll 1, 2, 3, 4; Hi-Y 3, 4; Manager Girls' Basketball Team 4; Bear Cub Staff 3, 4.

Nancy Lee Everhart

Velt . . . Chrysler . . . Navy

FTA 3; Secretary, Junior Class; Hi-Y 2, 3, 4; Bear Cub Staff 4; Marshal.

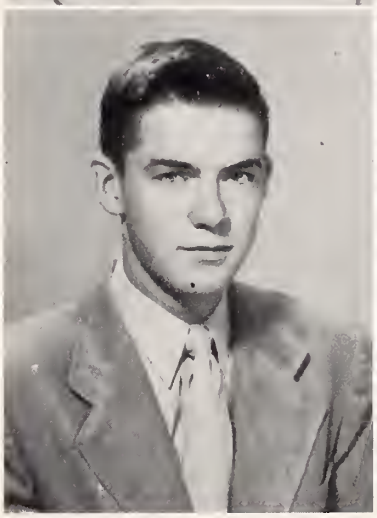

Edward Earl Ferguson

Intelligence . . . Marshal . . . plaid shirts

Basketball 2, 3, 4; Football 3; Beta Club 3, 4; Semester Honor Roll 1, 2, 3, 4; Marshal.

Patsy Ruth Ferrell

Popcorn . . . flirt . . . cheerful

Bear Cub Business Staff 3; Bruin Subscription Staff 4; Semester Honor Roll 1, 2 Beta Club 3, 4; Hi-Y 2, 3, 4.

Jim Frazer

Hettycat . . . transfer . . . grin

Gladys Melda Fulcher

Sweet . . . quiet . . . eyes

Glee Club 2, 3.

John Walter Funk

Drum Major . . . Poochie . . . conceited

Maxine Elizabeth Garner

Robert . . . popular . . . blondie

Glee Club 1, 2; Choir 3, 4.

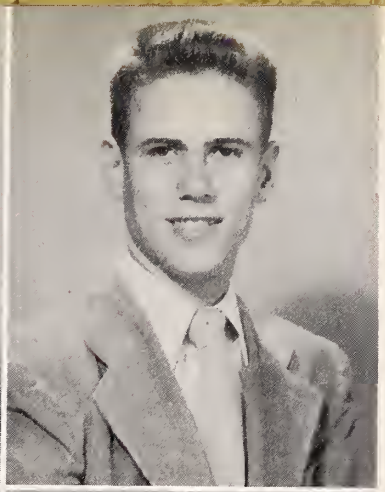

Angie Gaskins

Methodist . . . French . . . Gloria

Glee Club 1; Choir 2, 3, 4; FTA 1; FHA 1, 2; Bruin Subscription Staff 4.

Louis Gaskins

Baseball . . . Penney's . . . looks

Alliance High School; Football 3, 4; Baseball 3, 4, Co-Captain 4; Monogram Club 3, 4, President 4; Student Government 4.

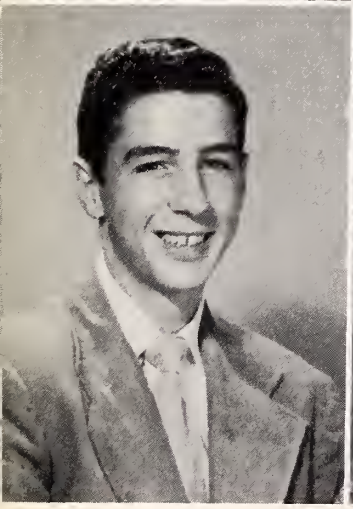

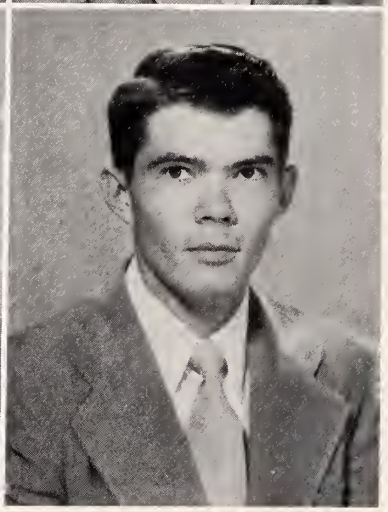

Chris Edward Grimsley

Handsome . . . Beta Club . . . busy

Glee Club 1; Choir 2, 3, 4, Treasurer 3; Hi-Y 2, 3, 4, Treasurer 3, Vice President 4; Football 4; Chairman, Board of Education 4; Student Government 3, 4.

Robert N. Haskins

Masonic Theatre . . . Ford . . . Germany

U.S. Army; DE Club 4.

Eleanor Rae Hill

Red hair . . . freckles . . . Dixie-Belle

Glee Club 2, 3.

John Wesley Hoke

Choir . . . Faye . . . Blue and White

Freshman Class Vice President; Glee Club 1; Choir 2, 3, 4; Monogram Club 3, 4; Sports Editor Bear Cub 4; Baseball 2.

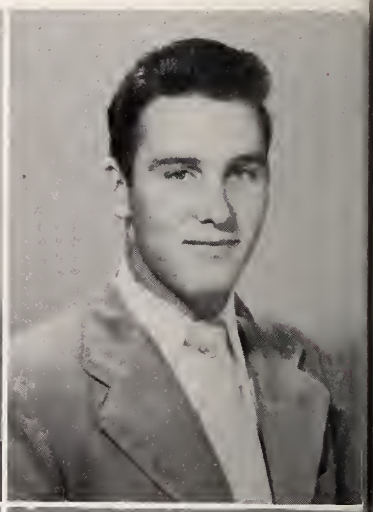

Emily Morris Hollister

Jimmy . . . unpredictable . . . Bear Cub

Treasurer, Freshman Class; Vice President, Sophomore Class; Editor-in-Chief Bear Cub; Hi-Y 2, 3, 4, Treasurer 3; Senior Editor Bruin; Student Government 4

Lorraine Horn

Talkative . . . alert . . . attentive

NORA THOMAS HOUSTON

FTA . . . Oaks Road . . . gentle

Latin Club 2; Bear Cub Business Staff 1; Glee Club 2; FTA; Bruin Typist.

JOHNNIE HUGHES

Long hair . . . flirt . . . nature boy

Football 2, 3, 4; Monogram Club 3, 4.

HENRY IPOCK

Vanceboro . . . pool . . . polite

Vanceboro Farm-Life School; Football 4.

JANE JOHNSON

Nice . . . sweet . . . friendly

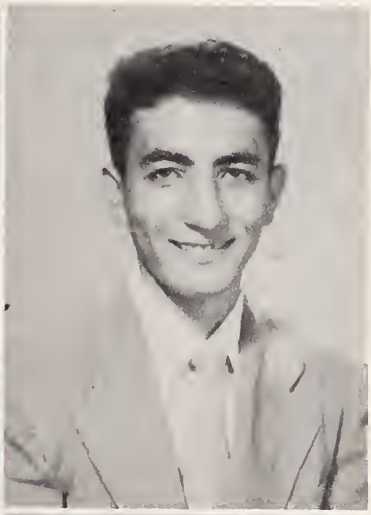

JOHN PHILIP JORDAN

Sketches . . . cute . . . Hi-Y

Bruin Staff 1, 2, 4; Boys' Hi-Y 2, 3, 4; Student Government Senate 4.

TAFT JOSEPH

Wit . . . cut-up . . . zoot-suit

Latin Club 2; Band 1, 2, 3; Boys' Hi-Y 3, 4.

TOMMY KARAM

Choo'n gum . . . vivid eyes . . . heart-breaker

FRANCES LAMM

Questions . . . smiling . . . carrot-top

Shirley Lamm

Pretty . . . Oaks Road . . . petite

Annette Lee

Complexion . . . cheerleader . . . diplomat

Hi-Y 3, 4; President, Sophomore Class; Beta Club 3, 4; Cheerleader 3, 4; Choir 3, 4; Chief Marshal.

Samuel Lewis

Bus . . . glasses . . . black hair

Baseball 3, 4; Bus Driver 3, 4.

Thomas Evans Lewis

Blonde . . . friendly . . . Rocky Mt.

Katherine Bernadette Libbus

Pleasant . . . Drug Store . . . shy

Latin Club 2; Library Club 3, 4; FTA 4; Bear Cub Staff.

Edward Lipman

Executive . . . Red Plymouth . . . photographer

Dramateers 2, 4; Photography Editor Bruin 4; Bear Cub Staff 4; Bruin Business Staff 4; Debating Team 3; Latin Club 2.

Charles Lovelace

Popcorn . . . scooter . . . sax

Band 1, 2, 3, 4; Boys' Hi-Y 3, 4; Bear Cub Business Manager 4; Latin Club 2.

Joyce Manning

Nice smile . . . pretty eyes . . . conservative

Billy Moore

Football . . . bashful . . . brains

Football 4; Baseball 3; Latin Club 2.

Margie Elizabeth Moore

David . . . long eyelashes . . . soft voice

FHA 1; Hi-Y 2, 3, 4; Choir 2, 3, 4; Beta Club 3, 4, President 4; Bruin Staff 4; Senate 4.

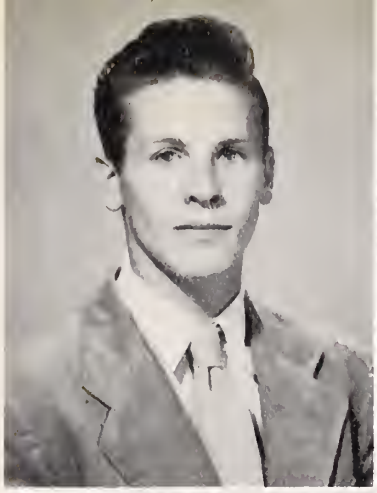

Roy Moore

Duke . . . buses . . . that laugh

Snow Hill High School; Jay Vee Basketball; Bus Driver 3, 4; DE Club 4; Hi-Y 4.

Bobby Leroy Morris

Rama . . . Berea . . . conscientious

Glee Club 2; Dramateers 2, 4; Berea College Foundation School; Hi-Y 4.

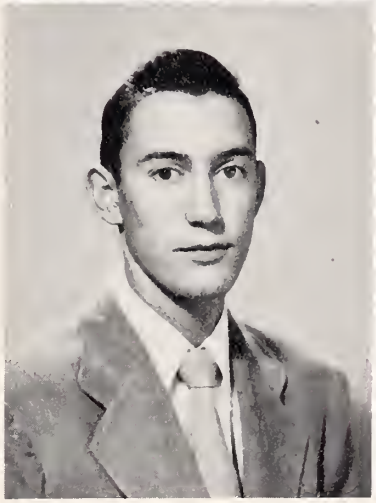

Michelina Margaret Morris

Mag . . . tiny . . . cute

Glee Club 1, 2, 3.

Elizabeth Morrison

Classy clothes . . . cashmeres . . . camp

Bear Cub Staff; Bruin Business Staff.

Katrina Ann Mozingo

Engaged . . . library . . . Willys

FHA 1, 2, 3, Treasurer 1; DE 4; Library Club President 2, 3.

Elizabeth Munden

Studebaker . . . twinkling toes . . . class

Basketball 1, 2, 3, Co-Captain 3; Monogram Club 2, 3, 4; Bear Cub News Editor 4; Business Manager Bruin 4; Hi-Y 4; Semester Honor Roll 1, 2, 3, 4.

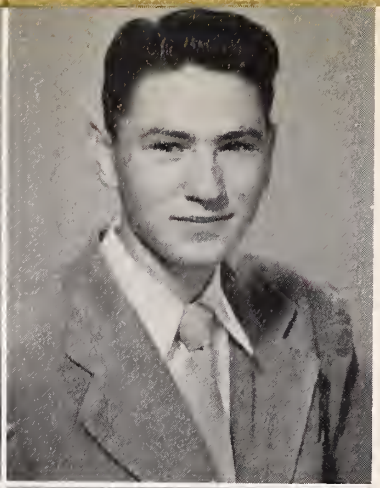

Earl Closs McIlwean, Jr.

Likeable . . . Chevy . . . Physics

Jasper Farm Life School; Dramateers 3, 4; Bus Driver 3, 4; Hi-Y 4.

Jerry Allen McIntosh

Band . . . Hi-Y . . . A&P

Band 1, 2, 3, 4; Boys' Hi-Y 2, 3, 4, Secretary 3, Treasurer 4; Latin Club 2.

Ann McSorley

Vim . . . vigor . . . vitality

Hi-Y 1, 2, 3, President 2; Student Government 1, 2, 3, 4, Vice President 3, President 4; Choir 2, 3, 4; Beta Club 3, 4, Head 4; Girls' State 3.

Judith Faye Newton

Brown eyes . . . fun . . . jokes

Dramateers 1, 2, 3, Secretary 3; Bear Cub Staff 4; Bear Cub Business Staff 4; Bruin Feature Editor 4; Bruin Subscription Staff 4; Latin Club 2.

Ray Nicholson

Pontiac . . . Cherry Point . . . quiet

Johnny Dean Oliver

J. D. . . . football . . . dimples

Bus Driver 2, 3, 4; DE Club 4; Football 4.

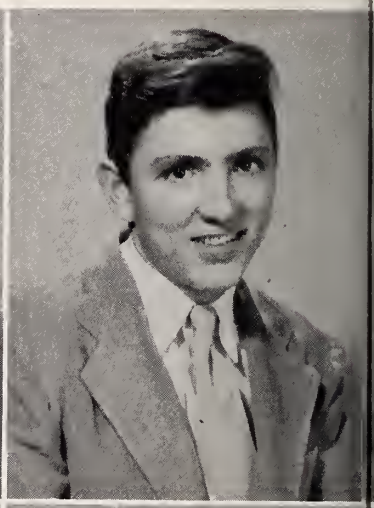

Rama Page

Giggles . . . Bobby . . . typist

Hi-Y 4.

Janet Parker

Capt. Tootsie . . . wit . . . bobby sox

Latin Club 2; Choir 2, 3, 4; Cheerleader 3; Bear Cub Staff 3, 4; Bruin Staff 4; Hi-Y 4.

Julia Ann Pate

Quiet . . . Bridgeton . . . smiling

Sue Carol Paul

Joe . . . Swinging Sue . . . Florida

Bruin Staff 1, 3; Bear Cub Staff 3, 4; Cheerleader 2, 3; DE Club 4.

Carol Pearson

Jackie . . . flirt . . . boys

Girls' Hi-Y 3, 4; Cheerleader 4; Beta Club 3, 4; Choir 2, 3, 4; Semester Honor Roll 1, 2, 3; Student Government 4.

Beulah Piner

Serene . . . pleasant . . . blondie

Leon Joseph Pinner, Jr.

WHIT . . . Frances . . . WMBL

President, Freshman Class; Boys' Hi-Y 2, 3, 4; Choir 2, 3; President, Junior Class; Beta Club 3, 4; Marshal.

Ethel Riggs

Red hair . . . alto voices . . . full of fun

Glee Club 1; Choir 2, 3, 4; DE Club 4

Ralph Ritter

Band . . . neat . . . Ford convertible

Rosemary Romanus

Worry-itis . . . bell-ringer . . . boys

Latin Club 2; Glee Club 2, 3; Bear Cub Business Staff 3; Bruin Business Staff 4; Cheerleader 4

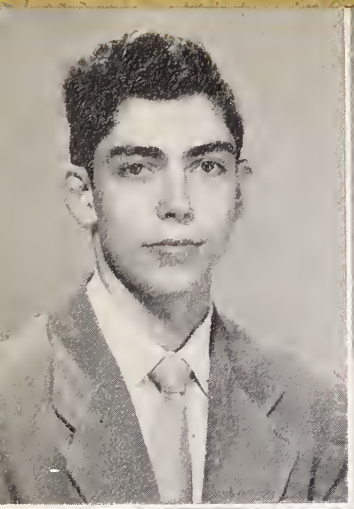

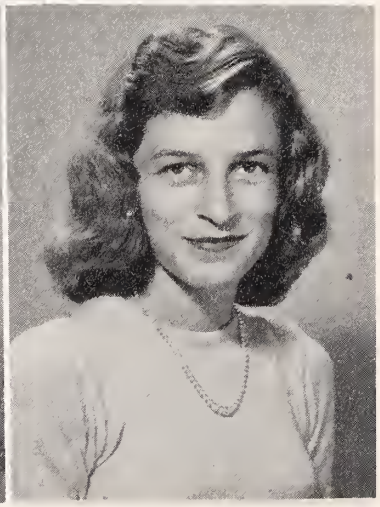

BRYAN MEYERS SCOTT

Carol . . . smart clothes . . . Studebaker

Latin Club 2; Vice President, Senior Class.

MARILYN SMITH

Smitty . . . neat . . . likeable

DE 4.

TOMMY SMITH

Gloria . . . football . . . Eagle

Band 1, 2, 3; Football 3, 4; Choir 3, 4; Senior Class President; Boys' Hi-Y 4; Student Government 4.

MYRTLE SMURDA

Chevy . . . Pollocksville . . . grin

JOYCE STANLEY

Typist . . . red . . . capable

Glee Club 1, 2; Choir 3; Latin Club 3; Bear Cub Staff 3, 4; Bruin Staff 4.

BOBBY SUE STOGNER

Shortie . . . legs . . . happy-go-lucky

Glee Club 1; Choir 2, 3, 4; Library Club 1, 2; FHA; FTA.

ELSIE THOMAS SWAIN

Pretty . . . Lawrence . . . nice

CAROLYN TALBOT

Cow eyes . . . pink cashmere . . . Brooklyn

Latin Club 2; Jay Vee Cheerleader 2; Bear Cub Staff 4; Dramateers 1, 2, 3, 4.

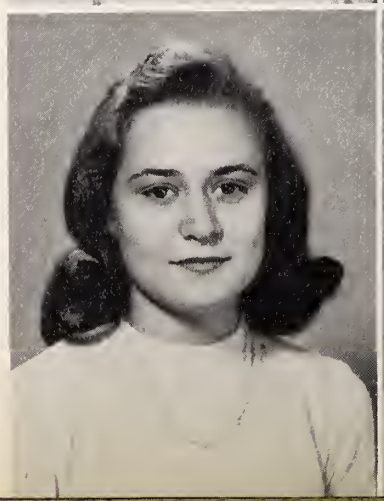

Dixie Lee Taylor

Cute . . . sweet . . . tiny

FHA 1; Glee Club 1, 2; Choir 3, 4; Hi-Y 3, 4.

June Boothe Taylor

Mrs. . . . good-natured . . . smart

Swansboro High School; Dramateers 2.

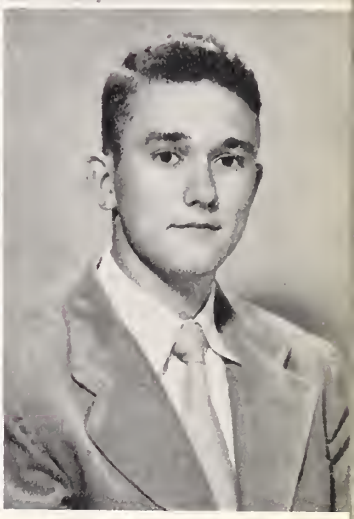

Sadie Taylor

Most studious . . . capable . . . pleasant

Latin Club President 2; Beta Club 3, 4, Secretary 4; Senior Class Secretary; Hi-Y 3, 4; Honor Roll 1, 2, 3, 4; Marshal.

Richard Thomas

Undecided . . . debater . . . Army

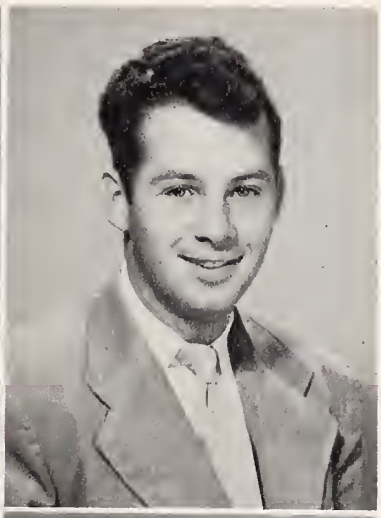

Shirley Carol Thomas

Blondie . . . Bogie . . . smallfry

Basketball 1; FHA 1, 2; Hi-Y 3, 4; Semester Honor Roll 1, 2; Bruin Typist 4.

Billy Tingle

Plymouth . . . friendly . . . cheerful

Jim Turnage

Lady-killer . . . crazy . . . handsome

Ketterlinus High School, St. Augustine, Florida; Football 3, 4, Co-Captain 4; Baseball 3, 4; Monogram Club 3, 4.

James Watson

Bus . . . consistent . . . attendance

JAMES WESTBROOK

Vet . . . athlete . . . Romeo

BETTIE WHITE

Calm . . . Cherry Point . . . amiable

Latin Club 2.

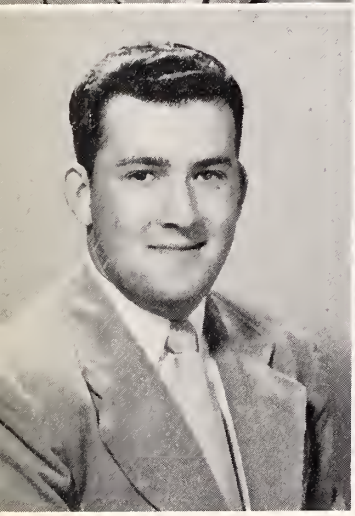

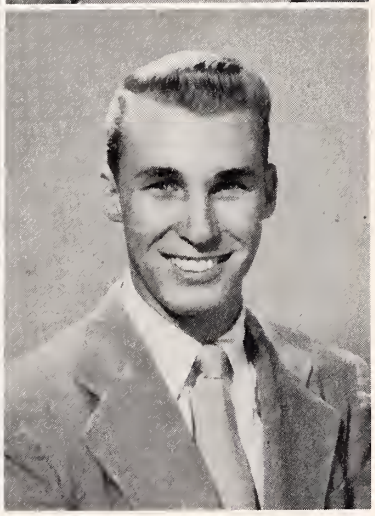

CHARLTON WHITE

England . . . shiny shoes . . . smiling

DONALD ALLEN WHITE

Photographer . . . hair style . . . Benners'

Glee Club 1; Choir 2, 3, 4.

REBA WHITTY

Sport . . . vivacious . . . dimples

Basketball 1, 2, 3, 4, Captain 4; Glee Club 1; Choir 2, 3, 4; Dramateers 1; Latin Club 2; Hi-Y 3, 4.

SUSAN ALICE WILLIAMS

Willing . . . boys . . . worker

Choir 2, 3, 4; Bear Cub Staff 3; Bruin Subscription Manager 4; Student Government 4; Marshal.

LUCY MARGARET WILLIS

Reserved . . . quiet . . . helpful

CAROLYN JOYCE WOOD

Popular . . . dimples . . . giggles

FHA 1, 2; Student Government 2; Hi-Y 2, 3, 4; Junior Class Secretary; FTA 4; Bear Cub Staff 4.

ADOLPH YANEZ

San Diego . . . accent . . . Cuti

San Diego High School, San Diego, California.

N. B. BEAR

Valor . . . strength . . . victory

Football Team 1, 2, 3, 4; Baseball Team 1, 2, 3, 4; Basketball Team 1, 2, 3, 4; Bear Cub Staff 1, 2, 3, 4; Bruin Staff 1, 2, 3, 4; Student Council 1, 2, 3, 4; Monogram Club 1, 2, 3, 4; Defeated "Red Devil" 4.

Remember When ???

LAST WILL AND TESTAMENT

In this year, 1953, we, the Senior Class of New Bern High School, being of sound body and sane mind (?), bequeath the following articles in the manner named below.

Article 1

To Mr. MacDonald we leave our love and best wishes for being a wonderful friend.

To Mr. Brinkley for his never-ending interest and wishes for each of us to do our best, we leave our heart-felt thanks, hoping that each year will bring him more success and happiness as Principal of New Bern High School.

To the Faculty we bequeath our model conduct, undivided attention, and clever remarks.

Article 2

Wynema Archambault leaves her long black braids to Jo Kafer.
Tommy Arnold bestows his voice upon Albert Romanus.
Lee Atkinson passes the football to Doug Sasser.
Gerald Bass leaves his grace on the court to "Bones" Hill.
Joyce Bass leaves her shorthand book in the wastepaper basket.
Ruth Bennett leaves Riverside to Ann Moore.
Michie Booth leaves her neatness to Gatesy Matthews.
Jimmy Boyd leaves his Physics book on the Bunsen Burner, turned full-blast.
Jimmy Croom wills his high grades to Barbara Cook.
Gloria Davis leaves her school spirit to all who yell at the ball games.
Aurilla Dixon leaves her lipstick to Mary Dunn McCotter.
Charles Duffy bequeaths the P.Y.F. to Helen Swan.
Dorothy Edwards bestows her noisiness on Pete Hall.
John Epperson leaves his curls to "Scoogie."
Ed Ferguson leaves the Boy Scouts to the Clement twins.
Patsy Ferrell leaves her flirting to Bettie Bland.
Peggy Franks bestows her good wishes upon the poor underclassmen.
Jim Frazer gives "Hettycat" back to "Macbeth."
Melda Fulcher leaves her red locks to Nancy Lilly.
John Funk leaves his conceit to Sylvia Cayton.
Maxine Garner bestows her pleasing personality upon Bunny Boyd.
Angie Gaskins leaves her French book to Libby Matthis.
Louis Gaskins leaves the Baseball Team to Robert Kennel.
Chris Grimsley bestows his handsomeness upon Jim Murray.
Robert Haskins leaves his pleasant attitude to whoever needs it.
Eleanor Hill leaves her freckles to Jean Wetherington.
Emily Hollister leaves the "Bear Cub" to Gatesy Matthews.
Nora Houston leaves her laughter to Ginger Smith.
Johnny Hughes leaves his flirtatiousness to Carl Coley.
Jane Johnson leaves her good nature to Sylvia Perkins.
Henry Ipock bestows his boisterous nature upon Sandy Tuten.
Annette Lee leaves her position as Chief Marshal to whoever has the brains.
Sam Lewis leaves the bus garage.
Charles Lovelace lends his dancing shoes to Sonny Fones—Take care of them, Sonny!
Jerry McIntosh leaves the clarinet section to Henry Thompson.
Ann McSorley leaves the Student Government to Marion Herrington.
Billy Moore bestows his shyness upon Oscar Kafer.
Margie Moore leaves her beautiful eyes to James Allen Lancaster.

Bobby Morris leaves his math ability to next year's algebra class.
Margaret Morris leaves her tiny feet to Bud Parker.
Ann Mozingo leaves the library to Viola Dorme.
Betsy Munden leaves her dancing ability to Marie Eubanks.
Bill Davis leaves his corner in Miss Hodges' room to Redden Kelly.
J. D. Oliver leaves his good conduct record to Larry Blythe.
Rama Page bestows her giggles upon Harold Jones.
Janet Parker leaves her little black book to Jean Wright.
Sue Carol Paul leaves for Florida.
Carol Pearson leaves her energy to Barbara Williams.
Ethel Riggs leaves her alto voice to Sara Kline.
Rosemary Romanus bestows the problems of the world upon the shoulders of Jane Wellons.
Byron Scott leaves his clothes to Tody Thorne.
Tommy Smith leaves his cackle to Norman Kellum.
Joyce Stanley leaves her typing eraser, worn out.
Dixie Taylor and Bobbie Sue Stogner bequeath their stately height to Jo Ann Huff and Boots Whitford.
Shirley Thomas bestows her innocent look upon Braxton Blythe.
Jim Turnage leaves his good sportsmanship to Allen Joyner.
Bettie White leaves her sweet disposition to Roger Laughinghouse.
Donald White leaves his photography interests to George Shriver.
Reba Whitty begrudgingly leaves the run of the courts to Ila Grey McIlwean.
Carolyn Wood leaves her popularity with the opposite sex to whoever can make as good use of it.
Dot Coplon leaves THE BRUIN to Helen Kafer.

Article 3

The following people have nothing they wish to part with, so . . .

Barbara Allen takes her looks and goes to join Jerry.
Rachel Alligood leaves to get married.
Richard Barbour leaves over the Neuse River Bridge.
Irene Barfield leaves to marry Bud Jarman.
Ronald Belcher leaves, jumping from his school bus to his little car.
Catherine Ballew and Barbara Ballard leave on the Cherry Point Bus.
Verna Bland leaves, gladly.
Doris Blow leaves as Mrs. Taylor.
Buzzie Boyd leaves to go fishing.
Faye Boyd and Johnny Hoke depart hand in hand.
Jerry Brooks leaves for the Navy.
"Boobie" Cook leaves for Tuscarora.
Ellis Daughtery leaves Bookkeeping, he hopes.
Joan Degnan leaves Dellon, but not for long.
Tommy Dixon departs for Ghent.
Claude Edwards leaves the grocery business for good.
Nancy Everhart leaves to join "Velt."
Phil Jordon and Taft Joseph leave to raise Cain.
Frances Lamm leaves, talking loudly.
Shirley Lamm leaves for Kress'.
Tommy Lewis leaves for Rocky Mount.
Katherine Libbus leaves to attain higher knowledge.
Ed Lipman finally leaves French.
Earl McIlwean leaves smiling.
Roy Moore leaves for Duke.
Betty Morrison leaves for Kennel's Beach.
Marion Evans catches the first bus for Clemson.
Ray Nicholson leaves in his Pontiac.

Julia Pate leaves to mail a letter.
Joe Pinner leaves to devote full time to the radio stations.
Marilyn Smith and Beulah Piner leave us puzzled.
Myrtle Smurda leaves in her Chevrolet.
June Taylor leaves to devote full time to her family.
Sadie Taylor leaves with her 20 units.
Richard Thomas leaves to join the service.
Billy Tingle leaves and wonders why.
James Watson scratches off in his Dodge.
James Westbrook leaves, sleepy.
Charlton White leaves in a good mood.
Sue Williams leaves and takes her capability with her.
Lucy Willis leaves boisterously . . . Imagine that!
"Cuti" leaves N.B.H.S., after having driven all the teachers crazy.

Signed and witnessed this day of June 3rd, 1953 by:

FAYE NEWTON
RAMA PAGE
SHIRLEY THOMAS
MARION EVANS

FAVORITES

MOST ATHLETIC
Reba Whitty
Lee Atkinson

BEST DANCERS
Betsy Munden
Charles Lovelace

BEST DRESSED
Don Caplan
Brian Scott

BEST LOOKING
Barbara Allen
Chris Grimsley

MOST POPULAR
Ann McSorley
Joe Pinner

MOST LIKELY TO SUCCEED
Annette Lee
Charles Duffy

MOST STUDIOUS
Sadie Taylor
Ed Ferguson

WITTIEST
Janet Parker
Taft Joseph

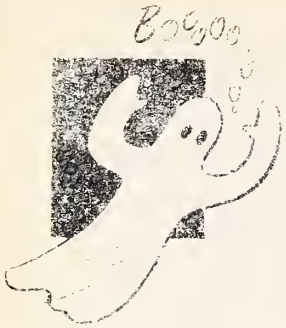

Janet P.

Joe P.

Ed F.

Scoogie

Jim T.

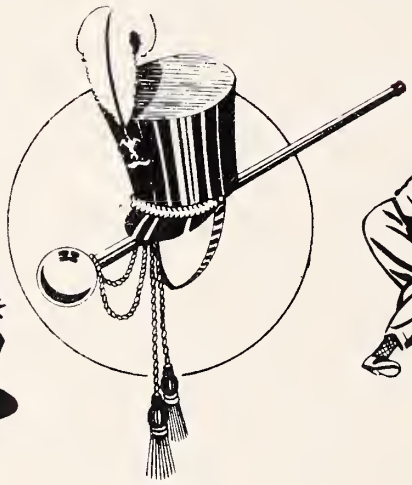

John F.

Bob 'n' Betsy

Classes

Lee A.

Big 4

Phil J.

Larry B.

Reba W.

Taft J.

Cuti

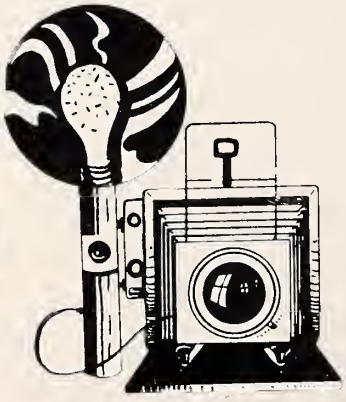

Ed L.

Ann Mc

James W

??????

Taylors

Barbara A.

8:40

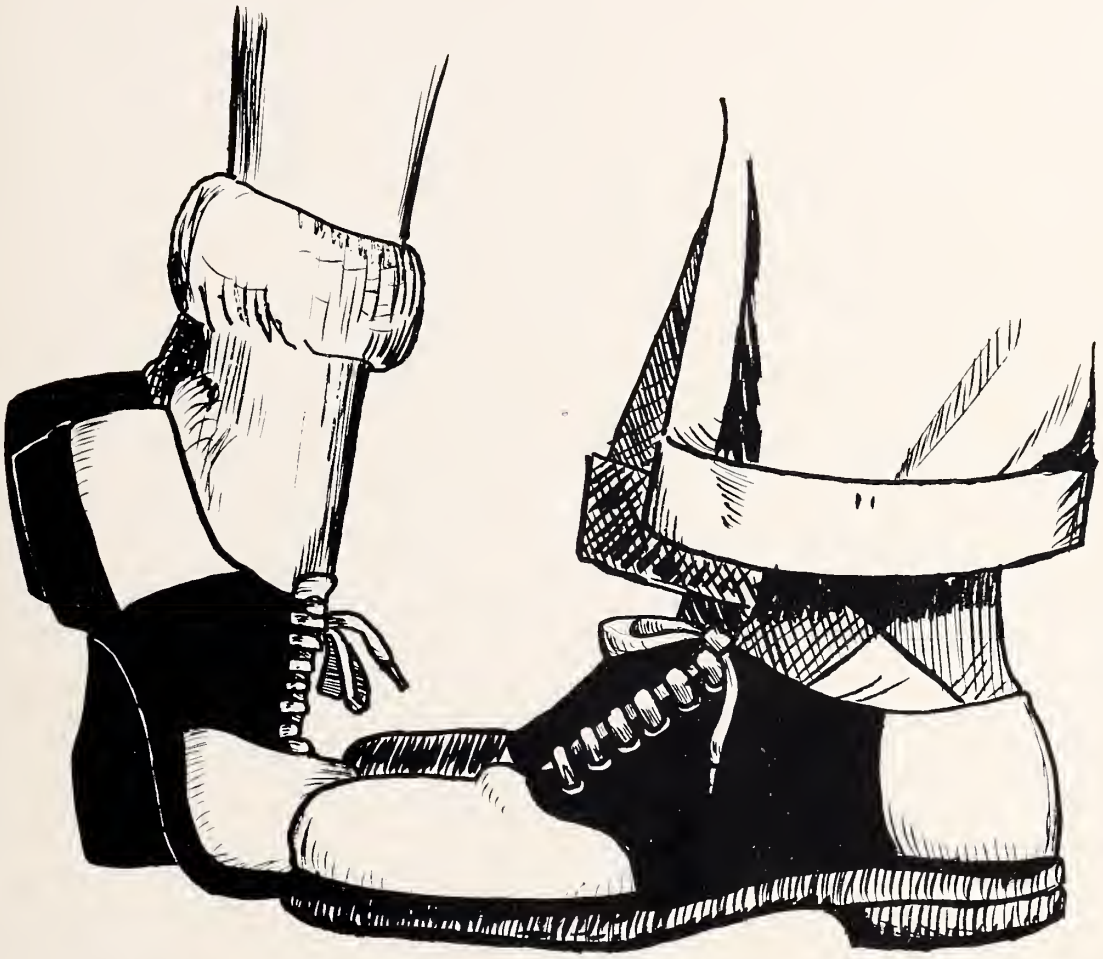

JUNIORS

CLASS OFFICERS

ANNE JORDAN	President
ILA GREY McILWEAN	Vice President
JANICE PHILLIPS	Secretary
BARBARA BRADDY	Treasurer

Johnnie Albritton
Marie Alligood
Olivia Armstrong

Robert Arthur
Sula Baches
Shirley Banks

Raymond Bayer
Emma Ruth Bennett
Richard Benninghoff

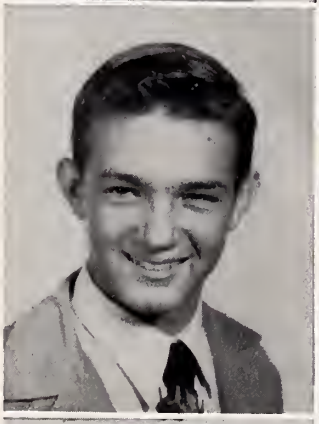

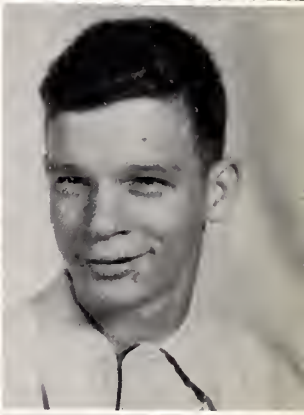

Bettie Bland
Barbara Blandford
Larry Blythe

Sharon Bolin
Foster Bordeaux
Barbara Braddy

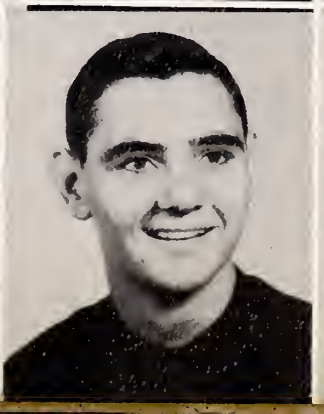

Elizabeth Brinson
Frances Brinson
Floyd Brooks

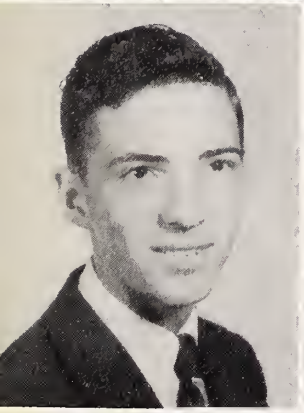

Kenneth Brown
Agnes Bryan
Doris Buck

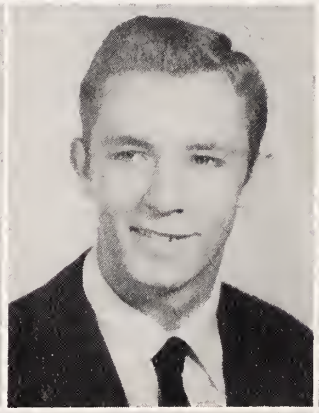

Bessie Burroughs
Bob Burnett
Barbara Carraway

Ann Carter
Shirley Cayton
Sylvia Cayton

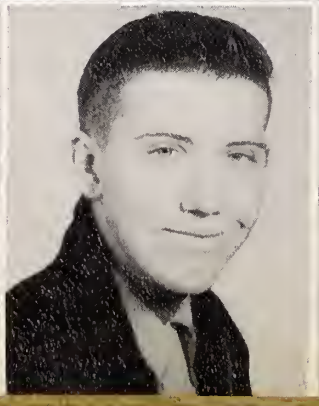

Edna Cole
Jerry Cole
Jean Demmerle

Susan Dickens
Viola Dorme
Luther Eastwood

Floyd Ebron
Barbara Edwards
Ben Epps

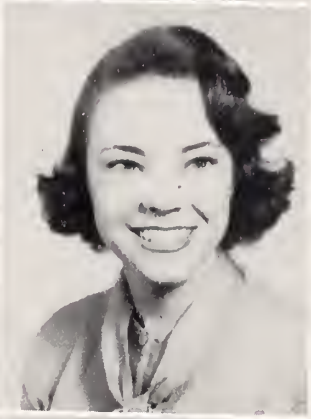

Marie Eubanks
Bill Ferebee
Judy Fisher

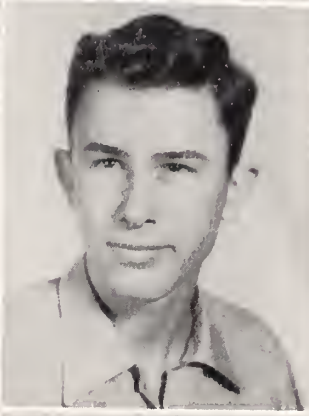

Sonny Fones
Connie French
Jimmy Fulcher

Perry Gard
Jo Gardner
Rosa Gardner

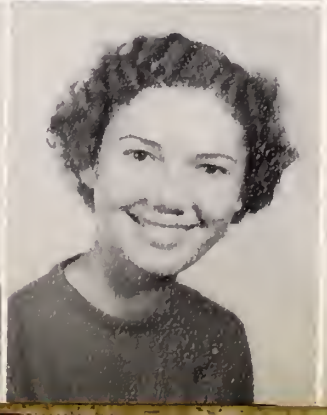

Edgar Gaskins
Jimmy Gaskins
Lorraine Gooding

Betty Gray
Doris Gray
Mildred Gray

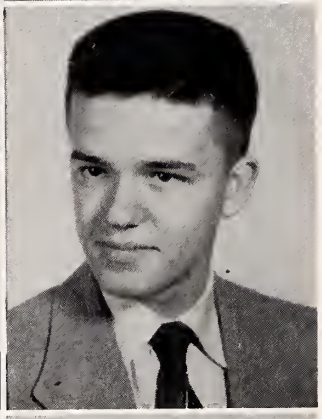

Carole Gryb
Gunhilde Gunnersen
Pete Hall

Gail Hamilton
Jean Hargett
Lillian Harris

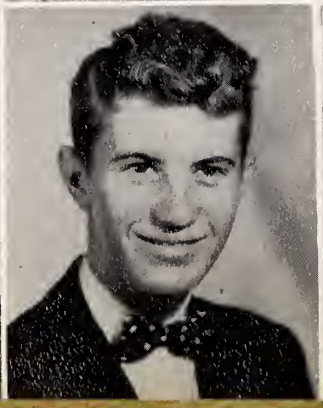

Sybil Harrison
Ivey Heath
Kay Heilig

Richard Hendershot
Marion Herrington
Harriet Hobby

Dellon Holt
Glenda Johnson
Barbara Jones

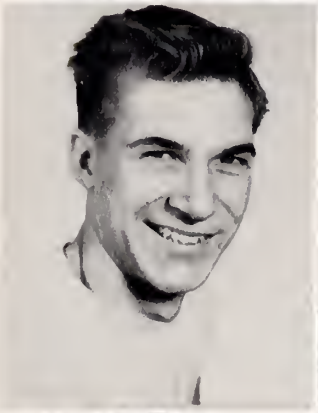

Anne Jordan
Christine Joseph
Allen Joyner

Helen Kafer
Oscar Kafer
Betty Kellum

Sybil Kellum
Redden Kelly
Robert Kennel

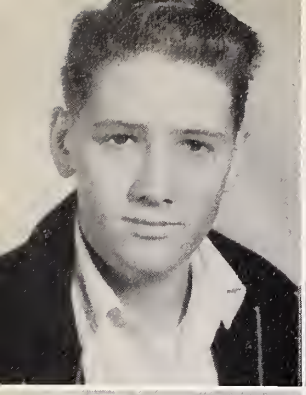

Bobby Lewis
Brinkley Lewis
Mary Dunn McCotter

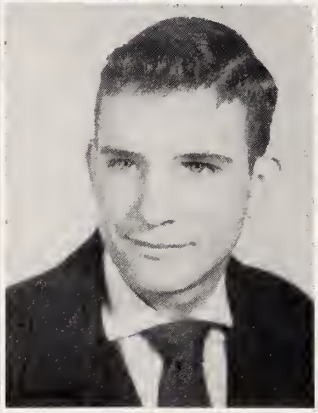

Ila Grey McIlwean
Sammy Magill
Roddy Martin

John Mason
Gatesy Matthews
Libby Matthis

David Mattison
Jim Mitchell
Ray Moore

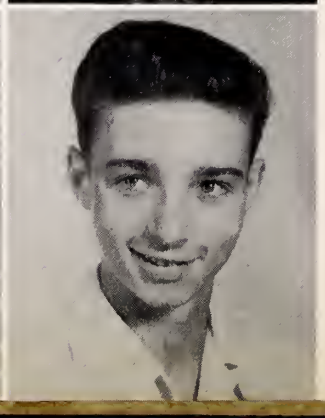

Etta Mozingo
Steve Mullen
James Murray

Doug Nelson
James Nelson
Barbara Newsome

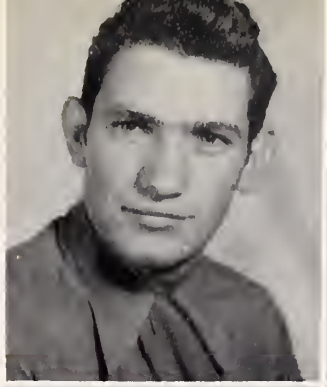

Cecil Parker
Sylvia Perkins
Janice Phillips

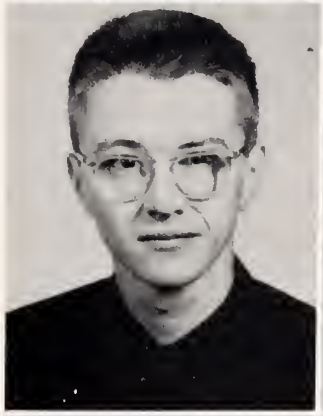

Billy Powell
Adriene Prevost
Hubert Pulley

Frank Rawls
Herbert Rawls
Richard Rice

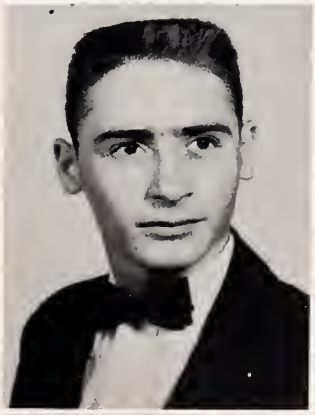
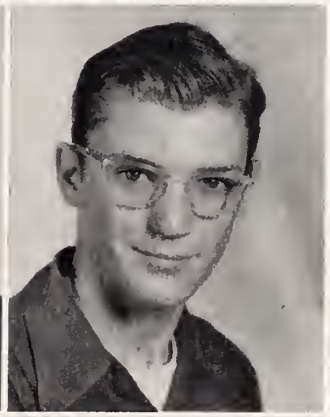

Wanda Rice
Barbara Riggs
Roy Riggs

Jackie Rouse
Esther Sandlin
Charles Smith

Ginger Smith
Murray Smith
Walter Smith

Henry Smithwick
Walter Spruill
Dera Jean Stephenson

J. B. Stewart
Charles Stokes
Jimmy Thompson

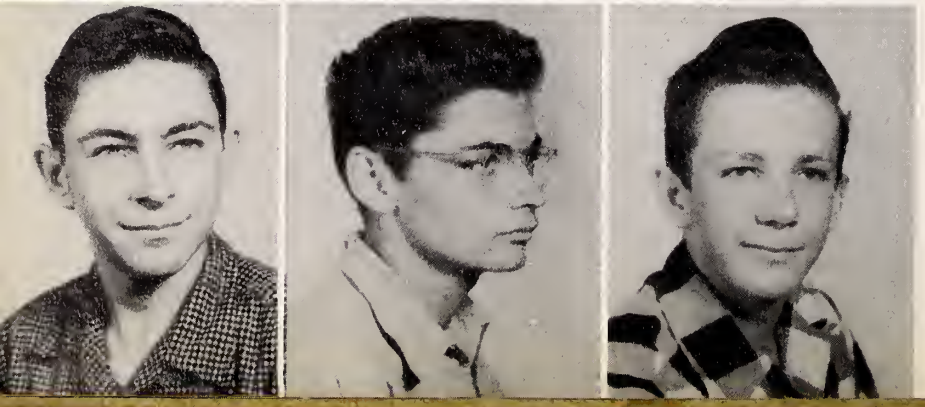

Jimmy Thomas
Ken Tiffany
Edward Trader

Sandy Tuten
Carol Vanderbilt
Annette Warner

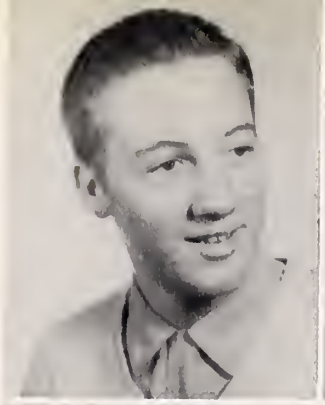

Marilyn Watson
Betty Wells
Jackie Wetherington

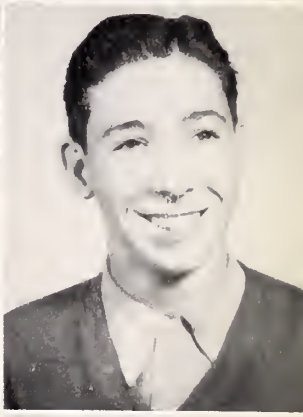

Jean Wetherington
Mary Alice Wetherington
Patsy Wetherington

Mary White
Boots Whitford
Barbara Williams

Graham Williams
David Willis
Jean Wright

JUNIORS

Acree, Jean
Brinson, Ellen
Canipe, Mack
Davis, Carol
Garner, Sharon
Harper, Joe
Hrin, Johnny
Howell, Ben
Kelly, Bernice
Kollar, Barbara
Newsome, Barbara
Phillips, Joe
Pridgen, Lonnie
Reynolds, Charles
Sellers, June
Smithwick, Henry
Soussat, Charles
Spruill, Walter
Tibbetts, Ronald
Wells, William

SOPHOMORES

Carmichael, Freddie
Davis, Melba
Dickinson, Clifton
Dixon, Evelyn
Dixon, Shirley
Ellera, Jean
Fones, Delores
Game, Bobby
Hawkins, Jean
Heath, Pat
Huff, Jo Ann
Johnson, Bonnie
Littleton, Roy
Mason, Ann
Moore, Bobby
Price, William
Rice, Clyde
Rouse, Thomas
Sanderson, Lila
Smith, Allen
Swinson, Frank
Whaley, Bobby
White, Aldridge
Winch, Mary Helen

FRESHMEN

Alexander, Roger
Anderson, Jackie
Andrews, Donald
Banks, Morris
Barnhardt, Elizabeth
Beam, James
Bell, Ashley
Bersche, Olney
Bond, Ray
Bremer, Chris
Buckner, John
Caldwell, James
Cathey, Thomas
DeBruhl, Charles
Dodson, Guy
Duell, Shirley
Eborn, Sara
Ernull, Carol
Hall, Stephen
Hardison, Billy
Wilson, Patricia
Wynne, Jack
Yates, Jewelyn
Harker, Benny
Harris, Sylvia
Hicks, Carol
Jarman, Ethel
Johnson, Eddie
McCotter, Susan
Manning, Martha
Manning, Myrtle
May, Dorothy
Mitchell, Barbara
Moore, Sandra
Morris, Bernice
Morris, John
Murphy, Betty Lou
Powell, Mary
Sawyer, A. D.
Smith, Harvey
Swinson, Faye

ALGEBRA II HART
ENGLISH II TRESSLER
BOOKKEEPING
BIOLOGY
SPANISH II
LATIN for AMERICANS
Literature
BURTON'S GUIDE to BETTER BUG COLLECTION
1175-L
WEBSTER'S (STANDARD) DICTIONARY
1544-R

SOPHOMORES

CLASS OFFICERS

GEORGE SLAUGHTER	President
JEANIE EVERHART	Vice President
ANN MOORE	Secretary
JO KAFER	Treasurer

Ann Adams
Connie Adams

William Benninghoff
Claire Berry

Marjorie Agent
Arthur Anderson

Doris Bland
Virginia Blanford

Corrine Arthur
Jo Arthur

Virginia Bledsoe
Nancy Boggess

Mary Austin
Jerry Autry

Bunny Boyd
Carmalita Boyd

Hugh Banks
Joel Banks

Anne Bratcher
Joe Bryan

Julia Banks
Bobbie Barnes

Peggy Buckley
Charles Buie

Frances Belangia
Barbara Bell

Shirley Carter
Byron Chance

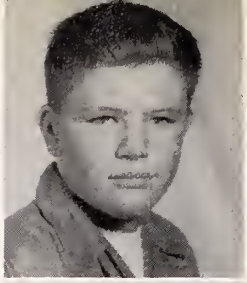

Bob Clement
Joe Clement

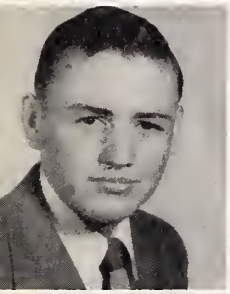

Gordon Coburn
Carl Coley

Irene Collins
Amos Conner

Frances Conway
Barbara Cook

Ann Coward
Shirley Croom

Charles Dail
Olean Daughtery

Marie Davis
Marice DeBruhl

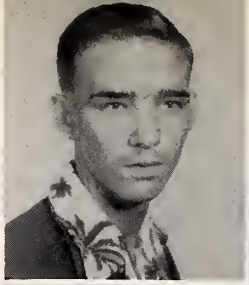

Garwood Dixon
Breck Duffy

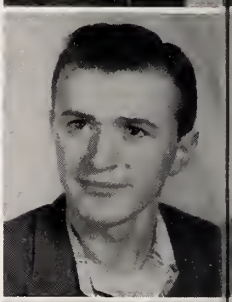

Edna Edwards
Harry Elafantis

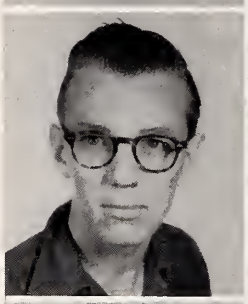

Bobby Ernull
Jeanette Everhart

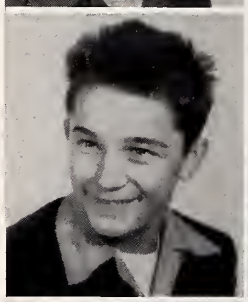

Jack Fales
Waverly Fitzhugh

Donna Foy
Victor Fulcher

Betty Garris
Linda Gibble

Janice Glancy
Cynthia Gordon

Ann Grady
Margaret Guthrie

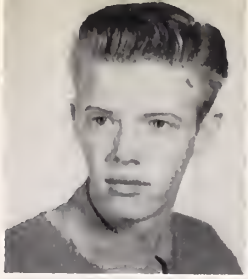

Warren Holt
Jimmy Holthus

Martha Jane Hammond
Eliner Hannaford

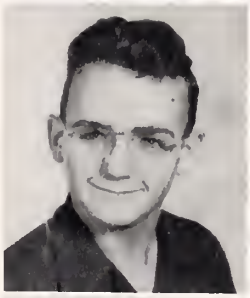

Fred Honrine
Marshall Howell

Elizabeth Hardison
Shirley Harker

Richard Hubbard
Peggy Hudson

Mercedes Harman
Robert Harrison

Eugene Huggins
Happy Hurst

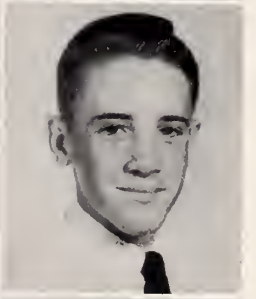

Adelaide Hart
Billy Hendren

Cooper James
Anne Jolly

David Herring
Woodard Hill

Anita Jones
Annie Jones

Nell Hobby
Hester Hogan

Harold Jones
Jimmy Jones

Louise Jones
Sarah Jones

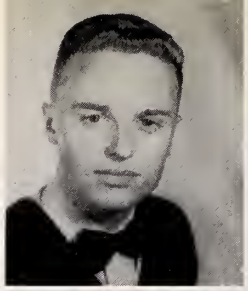

Norman Lee
Elizabeth Libbus

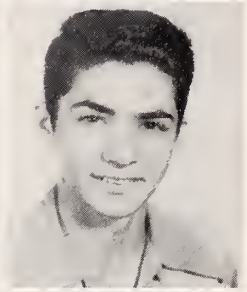

Jo Kafer
Eddie Karam

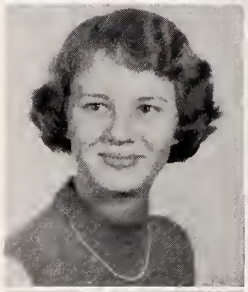

Nancy Lilly
Mary Lupton

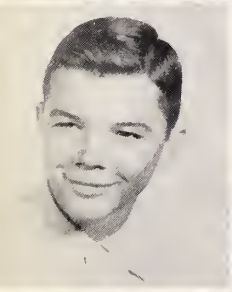

Norman Kellum
Dick Kent

Jan Lutz
Ann McClimon

Sara Kline
Barbara Koonce

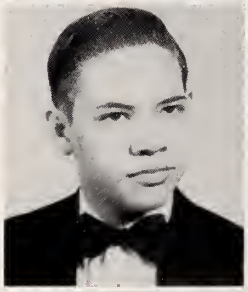

Luke McKinney
Lynette Mann

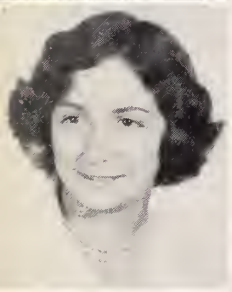
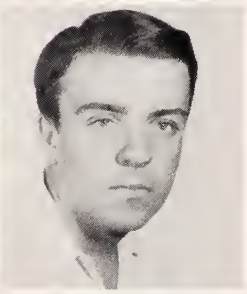

Patsy Lancaster
Billy Lane

Judy Martin
Anna Messey

Jane Lansche
Roger Laughinghouse

Charles Mitchell
Clare Mitchell

Janice Lee
Martha Lee

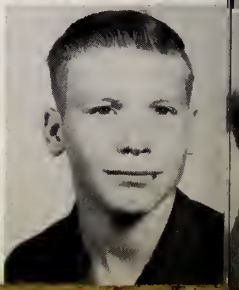

Virginia Moreadith
Albert Moore

Ann Moore
Alma Morris

Frances Morton
Barbara Muse

Tommy Muse
Ben Nelson

Betty Lou Norris
Woodrow Norris

Carol Oliver
Annette Page

Billy Pake
Carol Parker

Jo Parsons
Merian Phelps

Edward Phillips
Will Roy Phillips

Glenda Pipkin
Dorothy Powell

Charles Pridgen
Lorena Quidley

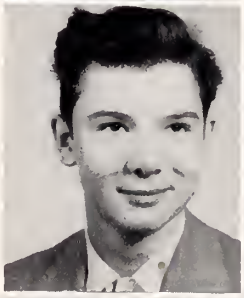

Tull Register
Betty Rice

Francis Ritter
Ann Robinson

James Rogers
Albert Romanus

John Rose
Evelyn Sandlin

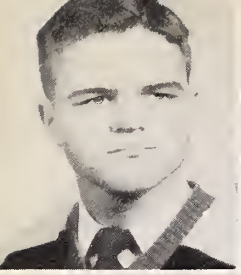

Douglas Sasser
Billy Saulter

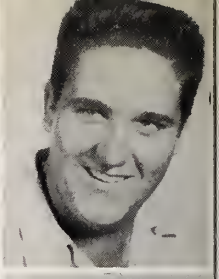

Edna Tripp
Daughtery Twiddy

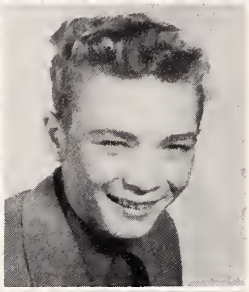

Doris Sawyer
Doug Shirley

Josephine Ward
Charles Watson

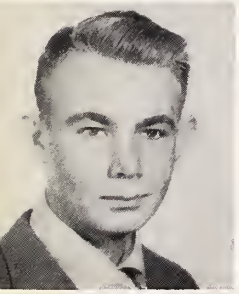
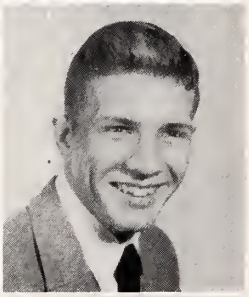

George Shriver
George Slaughter

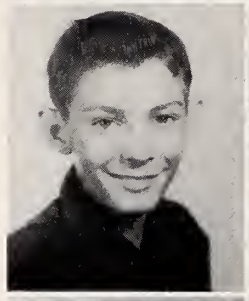

Jerry Watson
Sue Wayne

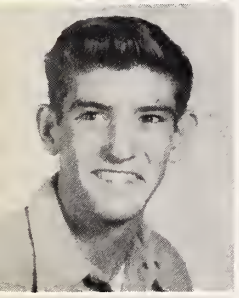

Bob Stallings
Richard Stewart

Jane Wellons
Josephine Whaley

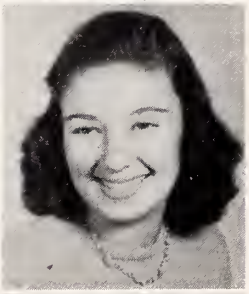

Carolyn Stone
Helen Swan

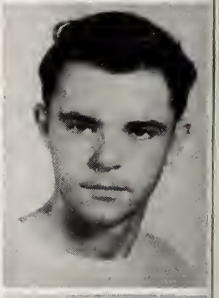

Velma White
Larry Whitley

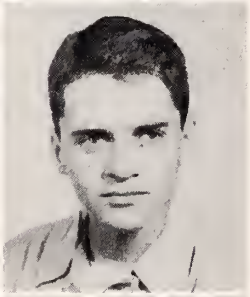

Bettie Taylor
Tody Thorne

John Whitty
Harvey Wilkinson

Stella Tingle
Harry Torrence

Pat Williams
Philip Williamson

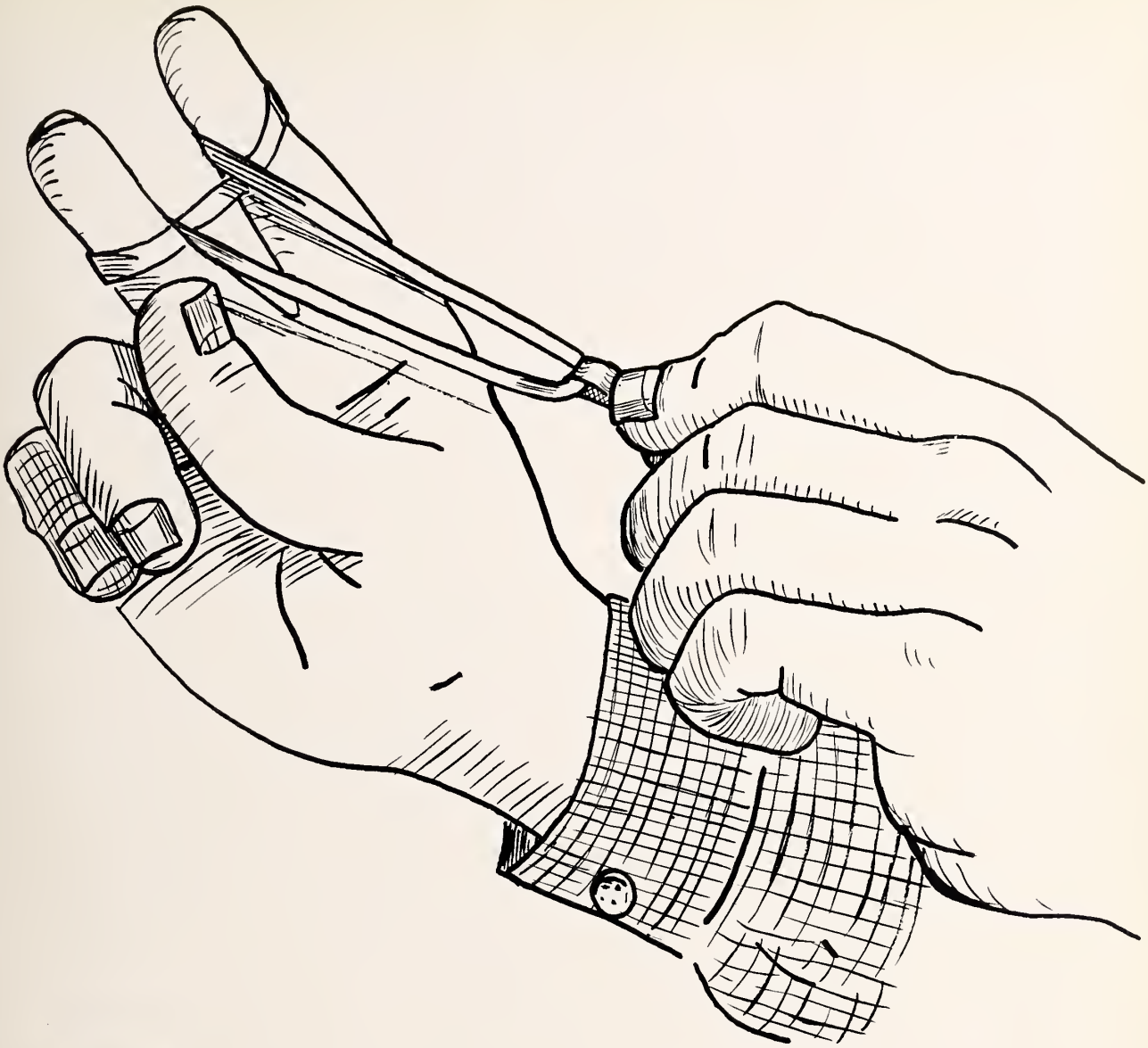

FRESHMAN

CLASS OFFICERS

BILLY ATKINSON — President
CHRIS BREMER — Vice President
SARA LOU GASKINS — Secretary
PETE BACHES — Treasurer

First row: Nicky Adams, Patricia Allen, Cecil Alligood, Mary Anderson, Euclid Armstrong, Carolyn Arnold. Second row: Lawrence Arthur, Nancy Arthur, Thomas Arthur, Billy Atkinson, Sammy Baber, Pete Baches. Third row: Carl Bailey, Harriet Ballard, Norman Banks, Rochelle Beck, James Bell, June Benefiel. Fourth row: Errol Bennett, Royston Blandford, Bud Bledsoe, Wilma Blizzard, Braxton Blythe, Harry Bowen. Fifth row: Patricia Boyd, Carolyn Boyte, Claude Brantley, Robert Bray, William Brinkley, Don Brinson.

First row: Robert Brinson, Gene Brown, Jean Brown, Alice Bryan, Lena Buckner, William Buie. Second row: Carolyn Bunch, Teddy Burwell, Ted Carey, Billy Casey, Goldie Caton, Dorothy Cauly. Third row: Marion Cleland, Micheal Cole, Eddy Collins, Bobby Cotten, Thomas Cox, Donald Cuthrell. Fourth row: Iris Cuthrell, Jean Cumbo, Sherry Dagley, Agnes Faye Daughty, John Davis, Claude Dixon. Fifth row: Phillip Dixon, Audrey Dudley, Betty Lou Eborn, Thomas Ebron, Billy Edwards, Jeanette Edwards.

First row: Jimmy Ellers, Margaret Ellis, Kitty Ferebee, Nancy Ferrell, Yvonne Franks, Jean Frederiksen. Second row: Billy Frye, Florence Fulford, George Fuller, Jimmy Gaskins, Sara Lou Gaskins, Joyce Gentry. Third row: Ernestine Gillikin, Robert Godley, Jack Green, Patricia Grey, Kermit Guthrie, Celia Hahn. Fourth row: Durward Hancock, James Hardy, Charles Hargett, Baskin Harrison, Nathan Harting, Bernard Hewitt. Fifth row: Hetty Hogan, Joetta Hopkins, Frances Hudson, Shirley Huffman, Regina Hurst, Robert Ipock.

First row: Billy Jarrell, Errol Jarman, James Jarvis, Janice Johnson, David Jones Donald Jones. Second row: Ken Jones, Soulee Jordan, Effie Lamm, James Lancaster, Patricia Lawrence, Charles Littleton. Third row: Linda Lockey, Reginald Lowery, Edgar McIlwean, Erwin McIntosh, Bobby McLawhorn, Willistine Manning. Fourth row: Martha Kay Maultsby, Peggy Midyette, Harold Miller, Hugh Mills, John Morton, Betty Mozingo. Fifth row: Helen Mullen, Betty Ann Olds, Robert O'Neal, Anna Owens, Shelby Padrick, Norman Palmer.

First row: Bud Parker, James Parsons, Bobby Pate, Betty Peters, Frankie Petteway, Phyllis Phelps. Second row: Wesley Potter, Rodney Powell, Josephine Price, Nellie Puritoy, Ronald Randall, Harold Rawls. Third row: Howard Rawls, Janet Reel, Betty Reid, Bobby Riggs, Edward Riggs, Herbert Rivenbark. Fourth row: Peggy Rivenbark, John Riley Ross, John Rouse, Earl Sawyer, Jerry Sawyer, Bill Scott. Fifth row: Mary Catherine Shields, Judy Singleton, Carlton Smith, Herbert Smith, Joe Pat Smith, Harry Stewart.

First row: Bobby Stokes, Mack Stokes, Bobby Strickland, Charles Strickland, Sylvia Styron, Ethel Swets. Second row: Dorothy Taylor, Phillip Thatch, David Thomas, Henry Thompson, Lena Tilghman, Bennie Tingle. Third row: Dick Tingle, Sue Tooker, Margaret Trader, Billy Tugwell, Frances Tyndall, Merces Tyndall. Fourth row: Pat Tyson, Carolyn Vinson, Margaret West, Nick Wetherington, Hugh White, Nancy White. Fifth row: Mildred Willis, Shelby Willis, Sylvia Willis, Helen Winfield, David Windley, Milton Wood.

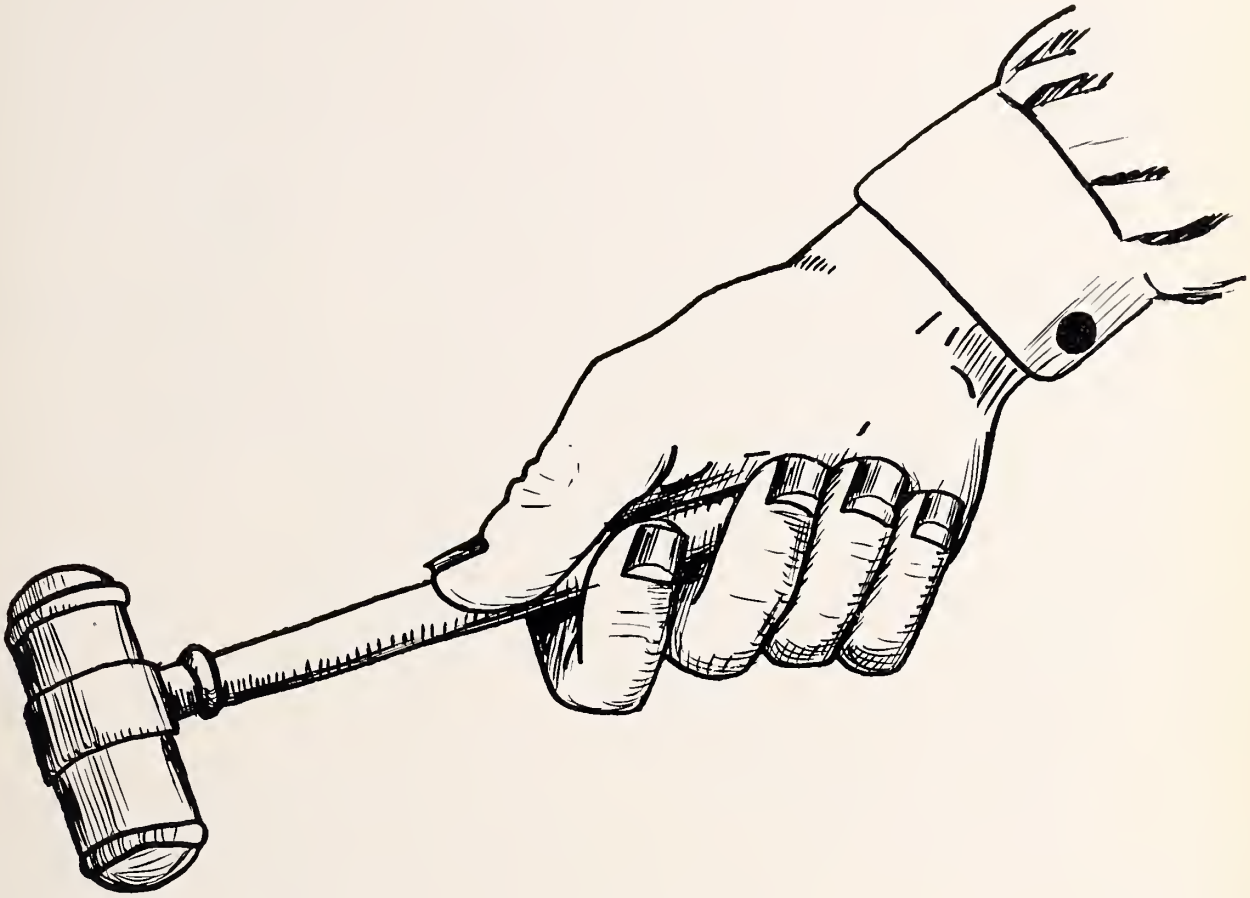

CLUBS

FUTURE TEACHERS of AMERICA

The H. B. Smith Future Teachers of America Club was organized in the spring of 1950. The purpose of the club is to stimulate interest among the members in the teaching profession, to encourage these young people to cultivate in themselves the qualities of personality and character which are the foundations of successful teaching, and to acquaint them with the inspiring story of the part the free schools have played in the development of our democratic way of life.

"We should not be satisfied with schools less good than we know how to make them."

OFFICERS

Gloria Davis, President; Ellen Brinson, Treasurer; Jo Kafer, Vice President; Carolyn Wood, Secretary.

SENIOR BOYS' HI-Y

OFFICERS

Jerry McIntosh, Treasurer; Joe Pinner, Secretary; Phil Jordan, President; Chris Grimsley, Vice President.

The Senior Boys' Hi-Y is one of the oldest and most respected organizations in New Bern High School.

The purpose of the Hi-Y is to create, maintain, and extend, throughout the home, school, and community, the highest standards of Christian character.

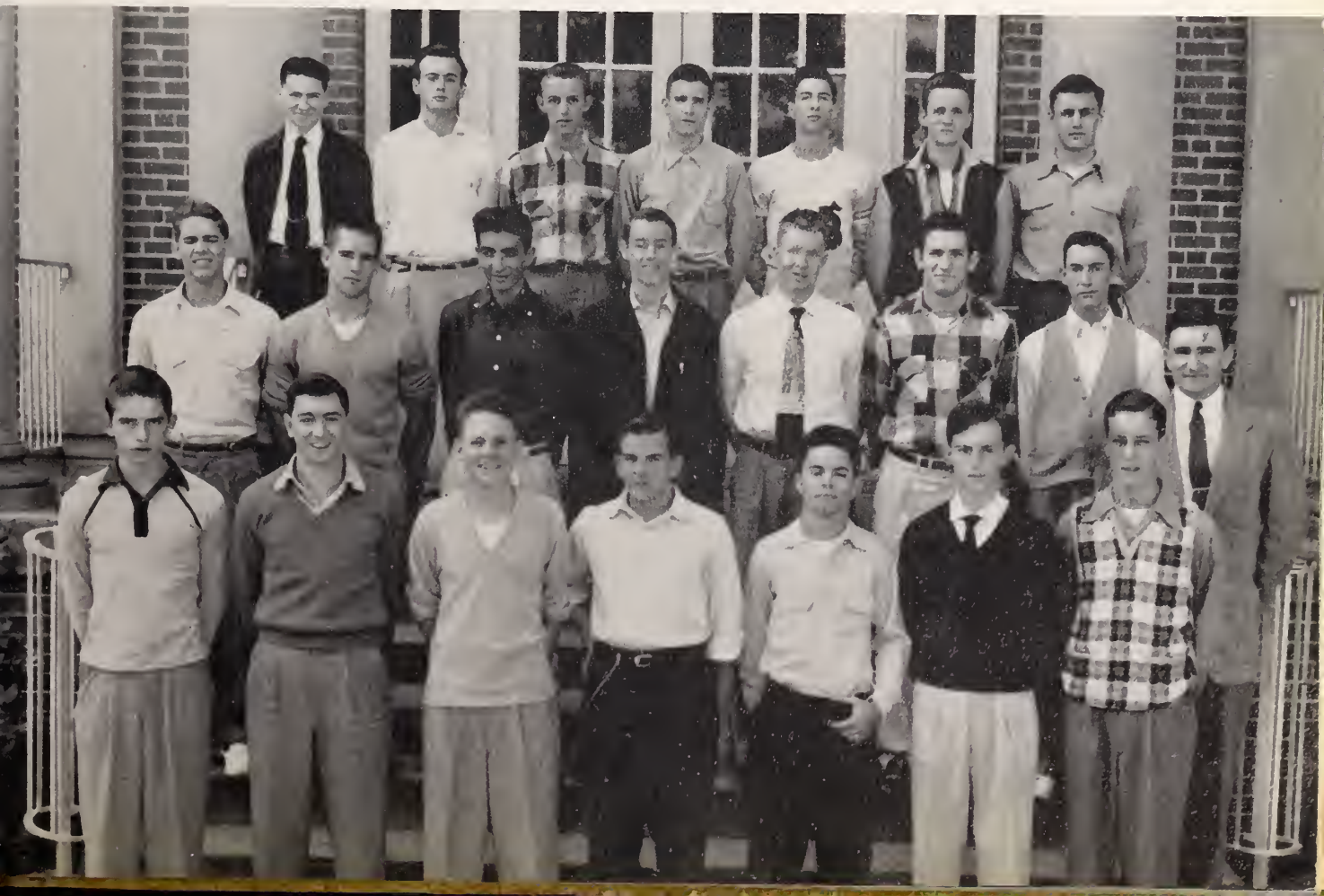

JUNIOR BOYS' TRI-HI-Y

The purpose of the Junior Boys' Tri-Hi-Y is to create, maintain, and extend throughout the home, school, and community, high standards of Christian character. The aims of the club are to teach its members clean speech, clean sportsmanship, clean scholarship, and clean living.

Projects for this year have been: helping a needy New Bern family at Christmas-time, and contributing toward the purchase of a portable movie projector for the school.

Jus' talkin it over!

OFFICERS

Philip Williamson, Secretary; Norman Kellum, Vice President; Harry Torrence, Treasurer; Doug Sasser, President.

SENIOR GIRLS' TRI-HI-Y

The purpose of the Senior Girls' Tri-Hi-Y is to create, maintain, and extend throughout the home, school, and community, highest standards of Christian character.

OFFICERS

Faye Boyd, Treasurer; Patsy Ferrell, Secretary; Dot Coplon, President; Margie Moore, Vice President.

Interesting?????

D. E. CLUB

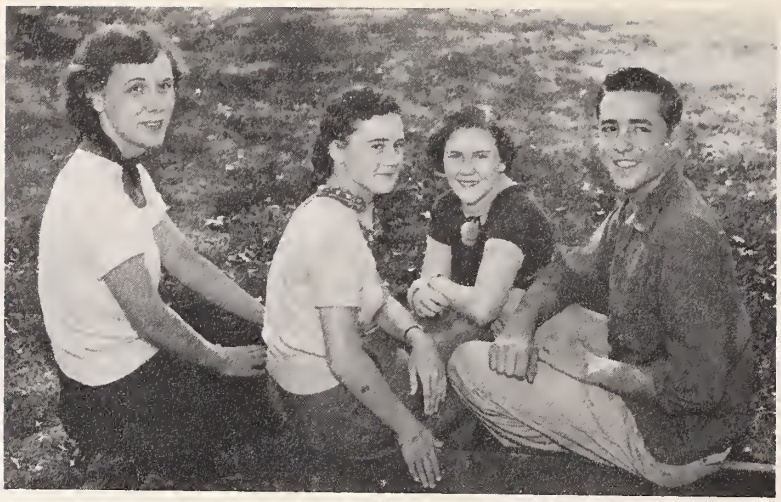

OFFICERS

Marilyn Smith, Secretary; Ann Mozingo, Vice President; Rosa Gardner, Treasurer; Ralph Ritter, President.

The N.B.H.S. D.E. Club is a local unit of DECA, National Organization for students in high schools and colleges throughout the U. S., Puerto Rico, and Hawaii, who are studying Merchandising and Business Services.

Its symbol is the "Perfectly Wrapped Package." Its slogan is "The Job Well Done." Its colors are blue and gold. Its chief objective is to promote each member in every way possible toward a successful future in the Field of Distribution.

Club members' activities are limited because of working hours. However, the policy of all clubs is to engage in some worthwhile activity from which the club, school, and community will benefit.

The New Bern '53 club was represented by 20 of its members at the state district meeting in Durham, November 12. Spring plans include attending the state meeting in Greensboro in March, and a social event in honor of club members, employers and parents.

FUTURE HOMEMAKERS of AMERICA

OFFICERS

Sue Wayne, Vice President; Marie Davis, Treasurer; Harriett Hobby, President. Not pictured: Helen Swan, Secretary.

The purpose of the F.H.A. is to promote a growing appreciation of the joys and satisfactions of homemaking.

The colors, red and white, are symbolic of youth—youth which has courage and determination to succeed, yet has innocence and purity. These colors are also symbolic of home life, the success of which is of utmost importance.

MOTTO—*"Toward New Horizons."*

The way to a man's heart!

JUNIOR GIRLS' TRI-HI-Y

The purpose of the Junior Girls' Tri-Hi-Y is to create, maintain, and extend throughout the home, school, and community higher standards of Christian character.

Our projects this year have been: rendering services to the hospital and health center, contributing toward the school projector, care of the bulletin board, and care of the teachers' lounge.

OFFICERS

Ann Moore, Vice President; Jean Wetherington, Secretary; Barbara Braddy, President; Martha Jane Hammond, Treasurer.

LIBRARY CLUB

OFFICERS

Etta Mozingo, Vice President; Ann Mozingo, President; Viola Dorme, Secretary-Treasurer.

Reading is fun!

BETA CLUB

OFFICERS

Claude Edwards, Treasurer; Margie Moore, President; Carol Pearson, Vice President; Sadie Taylor, Secretary.

The purposes of the Beta Club are: to promote the ideals of honest service and leadership among the high school students of America, to reward meritorious achievement, and to encourage and assist students to continue their educations after high school.

Our MOTTO is—*"Let us lead by serving others."*

SODALITAS LATINA

OFFICERS

Walter Smith, President; Judy Martin, Vice President; Jo Ann Huff, Secretary; John Whitty, Treasurer.

The purpose of the Latin Club is to provide an organization to create and promote interest and understanding of the history, customs, and ideals of the ancient Romans.

Our MOTTO is—*Laborate, Servi, Laborate!*

DRAMATICS CLUB

The purposes of the Dramatics Club are: to promote an interest in dramatics, to find latent talent in the student body, and to get enjoyment out of putting on plays that are within the range of the members' ability.

OFFICERS

Ed Lipman, Vice President; Adelaide Hart, Secretary; Barbara Blandford, Treasurer; Sara Kline, President.

MONOGRAM CLUB

The Monogram Club seeks to create a sense of fair play in the athletic activities of New Bern High School.

This year the club ran concession stands at the football games in order to purchase letter sweaters for the boys and girls who had earned them.

We feel very proud because New Bern won the football good sportsmanship award this year.

OFFICERS

Louis Gaskins, President; Reba Whitty, Secretary-Treasurer; Jim Turnage, Vice President.

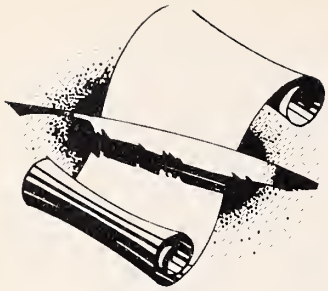

OFFICERS

Ann McSorley, President; Harvey Wilkinson, Treasurer; Marion Herrington, Vice President. Not pictured: Helen Swan, Secretary.

COUNCIL

THE SENATE

THE HOUSE of REPRESENTATIVES

BUS DRIVERS

First row: J. D. Oliver, Luther Eastwood, Jimmy Gaskins, Roy Moore.
Second row: Ronald Belcher, Edward Trader, Sam Lewis, Hubert Pulley, James Watson, Richard Rice.

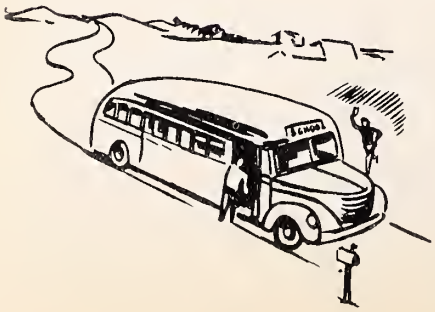

Music

THE CHOIR

THE SOPRANOS

THE ALTOS

THE TENORS

THE BASSES

BAND COLOR GUARD

THE NEW BERN HIGH SCHOOL BAND

OFFICERS

Pat Allen, Gunhilde Gunnersen, Charles Lovelace, Jerry McIntosh, Claude Edwards.

THE MAJORETTES and DRUM MAJOR

THE GLEE CLUB

THE GIRLS' CHORUS

PUBLICATIONS

Emily M. Hollister
Editor-in-Chief

EDITORIAL STAFF

CUB STAFF

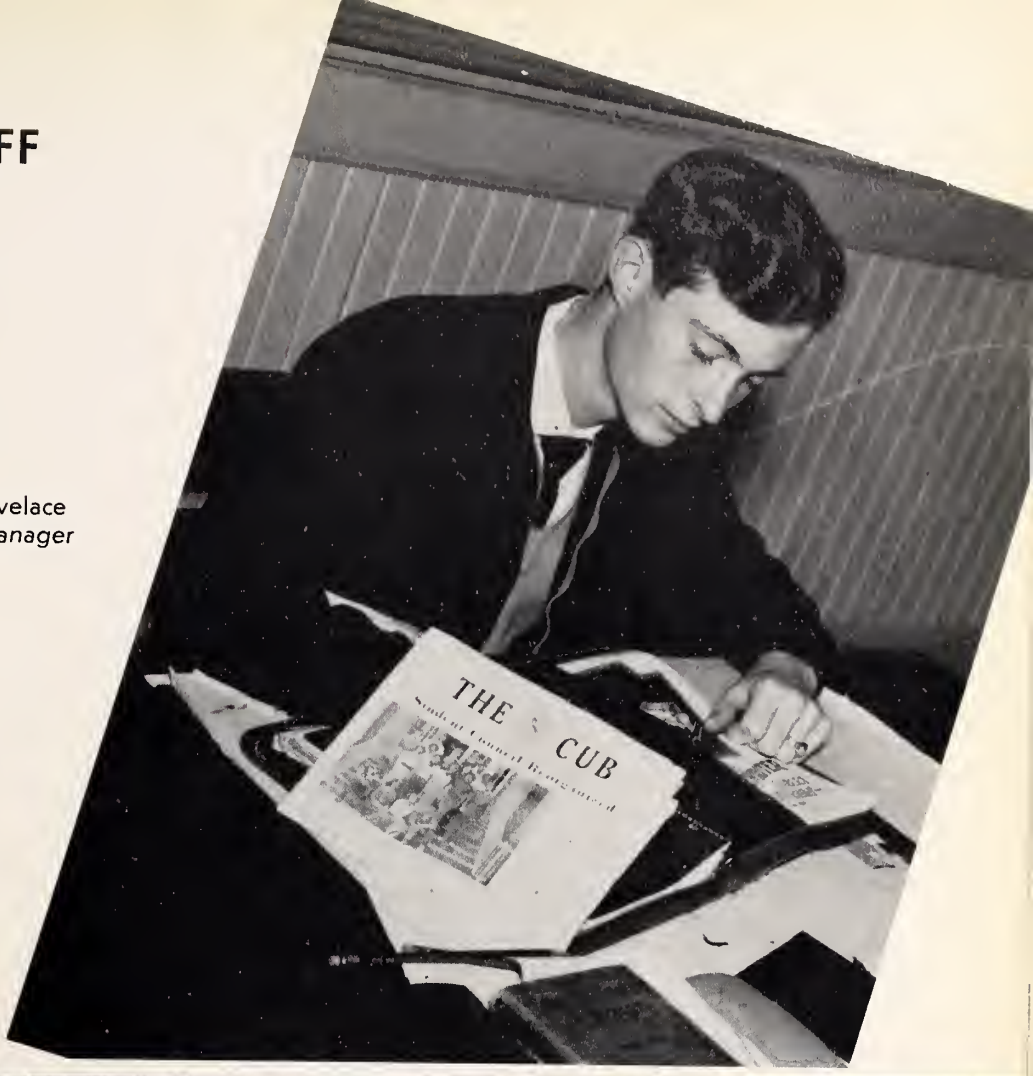

Charles Lovelace
Business Manager

BUSINESS STAFF

Dot Coplon
Editor-in-Chief

Betsy Munden
Business Manager

Sue Williams
Subscription Manager

THE BRUIN

Ed Lipman
Photography Editor

Helen Kafer
Assistant Editor

Mrs. D. A. Roebuck
Advisor

BRUIN TYPISTS

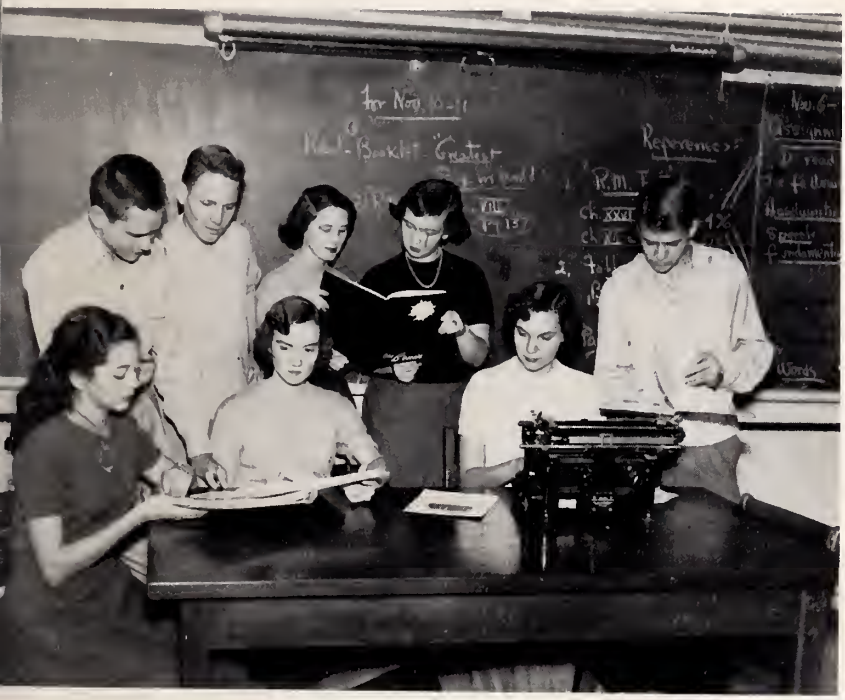

EDITORIAL STAFF

Seated: Celia Hahn, Freshman Editor; Nancy Everhart, Emily Hollister, Senior Editor.

Standing: Lee Atkinson, Sports Editor; Phil Jordan, Art Editor; Marion Evans, Faye Newton, Feature Editor; Tody Thorne, Sophomore Editor.

SUBSCRIPTION STAFF

THE BRUIN BUSINESS STAFF

Margie Moore

Jo Kafer

Janet Parker

Sara Kline

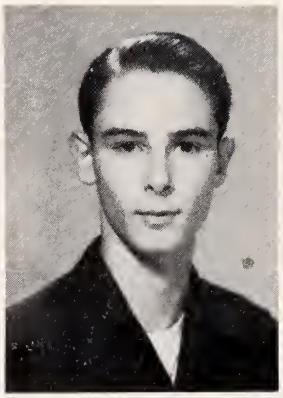

Ed Lipman

Annette Lee

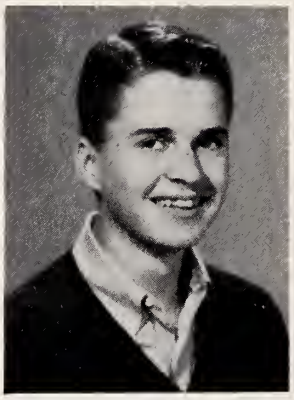

Tody Thorne

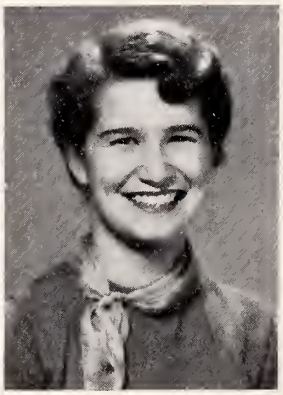

Mary Dunn McCotte

Barbara Blandford

Rosemary Romanus

Patty Wetherington

SPORTS

VARSITY

FOOTBALL

NEW BERN 14—JACKSONVILLE 2
September 12

The New Bern High School Bears opened their 1952 football season successfully by defeating the visiting Jacksonville Cardinals 14 to 2. Halfback Lee Atkinson and Fullback Jim Boyd each scored a touchdown to lead the offensive attack for the Bears. Jacksonville's lone two points were scored on a safety in the first quarter.

WASHINGTON 12—NEW BERN 6
September 19

Playing before a large following of home town backers, the Bears lost their conference debut by a score of 12 to 6. The Bears missed numerous scoring chances deep in Washington territory by fumbles and pass interceptions. Halfback Lee Atkinson led the Bears ground offense as he returned some Washington punts for good gains during the game. Left End Robert Kennel scored the Bears' only touchdown on an 8 yard pass from Quarterback Bud Parker.

ROANOKE RAPIDS 26—NEW BERN 12
September 26

We lost the second game of the season to conference rival, Roanoke Rapids. Halfback Lee Atkinson scored both of the Bears' touchdowns to lead the offensive show for the Bears. The larger and heavier Yellow Jackets were played on even terms except for two pass plays that caught the Bears off guard.

NEW BERN 14—EDENTON 0
October 3

The Bears won their first conference game of the 1952 season as they defeated the Edenton Aces. Fullback Jim Boyd and Halfback Lee Atkinson each scored a touchdown as the Bears evened their record at two wins and two losses.

NEW BERN 45—CAMP LeJUENE 6
October 10

The Bears put on their best offensive show of the season when they traveled to Camp Lejuene to defeat the Devil Pups. Halfbacks Bob Burnette, Lee Atkinson, George Slaughter, Fullbacks Jim Boyd and Doug Sasser had a ground attack that the hapless Devil Pups couldn't stop.

NEW BERN 34—PAMLICO COUNTY 20
October 17

The Home Team started on the second half of their football schedule by defeating a scrappy Pamlico County team. The Bears played one of their best offensive games of the year, as the blocking by the defensive team was especially effective. The offensive backfield of Jimmy Boyd, Bob Burnette, Bud Parker, and Lee Atkinson proved too much for their Pamlico County neighbors.

NEW BERN 41—GREENVILLE 14
October 24

The Homecoming game was a huge success as the Bears rolled over the Greenville Phantoms. Fullback Jim Boyd scored two touchdowns and George Slaughter scored two to lead the Bears on offense. Doug Sasser executed the most beautiful play of the game when he ran 77 yards for a touchdown.

During the half-time ceremonies, Barbara Allen was crowned Homecoming Queen of 1952.

ELIZABETH CITY 20—NEW BERN 13
October 31

The Bears traveled to Elizabeth City and took their third loss of the season by a score of 20 to 13. The Yellow Jackets beat us by their fine passing attacks. The defensive play of Henry Smithwick, Redden Kelly, David Jones, Foster Bordeaux, Robert Kennel, and Roy Riggs stood out during the game for the Bears.

NEW BERN 53—MOREHEAD CITY 13
November 7

The Bears went on a scoring rampage as they crushed the Morehead City Eagles. The whole team played good football as they ran their record to six wins and three losses for the season. Lee Atkinson scored three touchdowns and Jim Boyd scored two to lead the New Bern offense. Chris Grimsley, Robert Kennel, Billy Atkinson, Roy Riggs, and Redden Kelly were outstanding defensive players.

NEW BERN 38—KINSTON 0
November 14

By holding Kinston scoreless, the Bears took their first victory over this team since 1946. From the opening whistle New Bern completely outplayed their arch rivals until the end of the game. Bob Burnette and Jim Boyd both scored three touchdowns to spark the Bears attack. Other notable players were Robert Kennel, Redden Kelly, Tom Smith, Co-Captain Jim Turnage, John Epperson, Johnny Hughes, and Louis Gaskins. These boys were big factors in the fine season that the Bears enjoyed.

ALL CONFERENCE
PLAYERS

Jim Turnage
Lee Atkinson
John Epperson
Tommy Smith
Jimmy Boyd
Robert Kennel

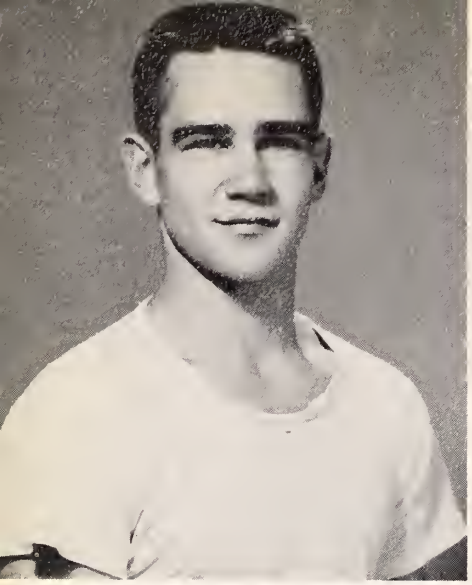

LEE ATKINSON
Offense-Defense
Left Halfback
First Team

BUD PARKER
Offense
Quarterback
First Team

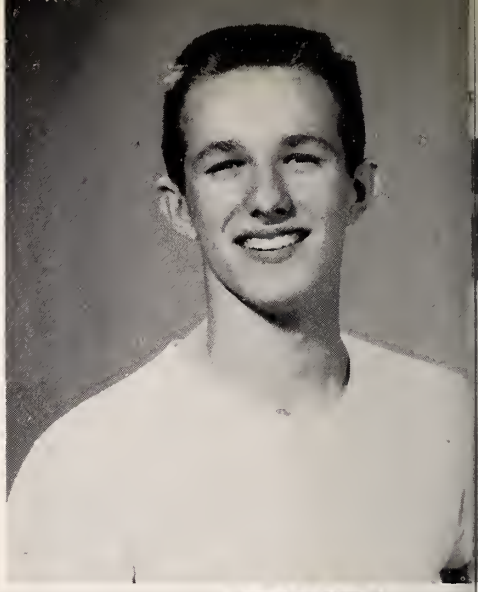

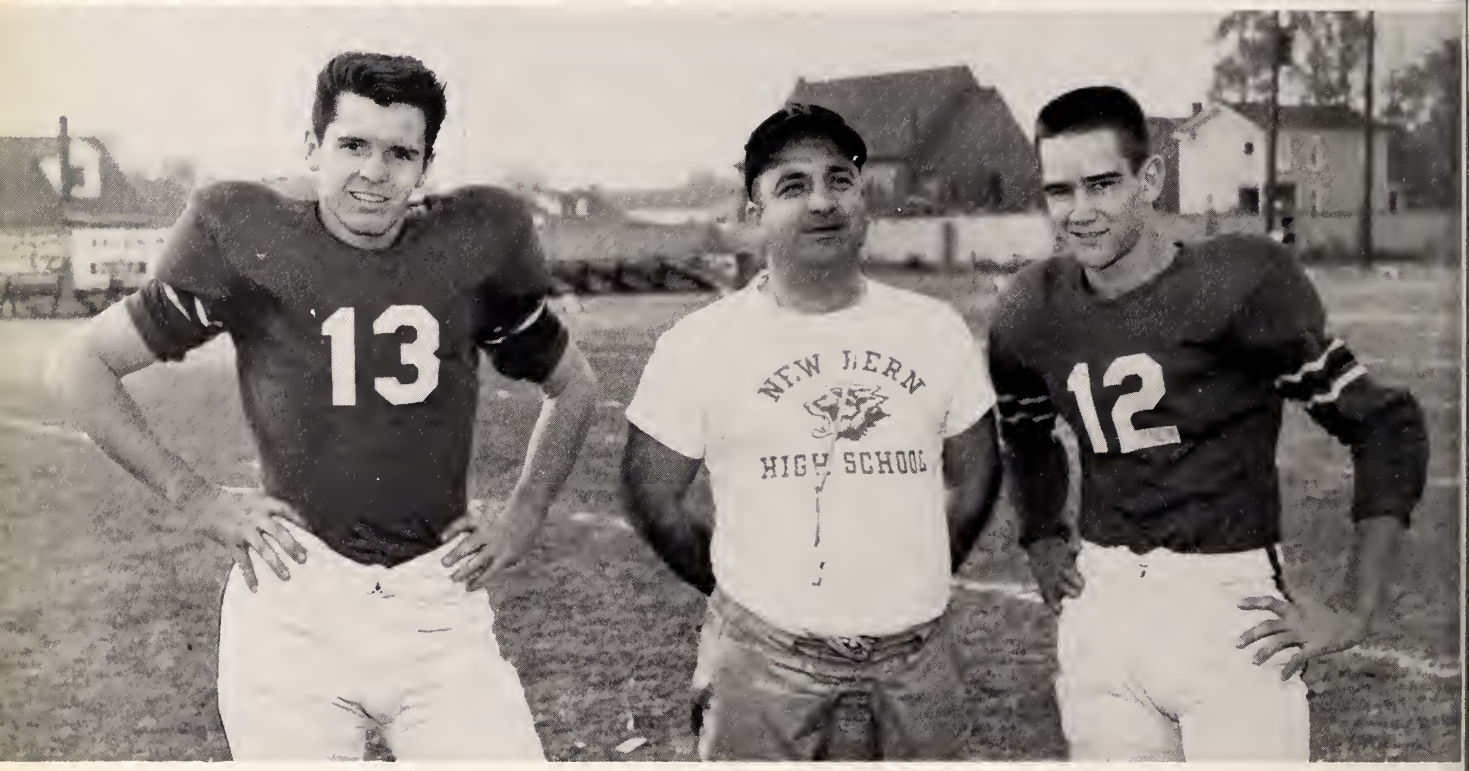

JIM TURNAGE
Co-Captain

COACH CARUSO

LEE ATKINSON
Co-Captain

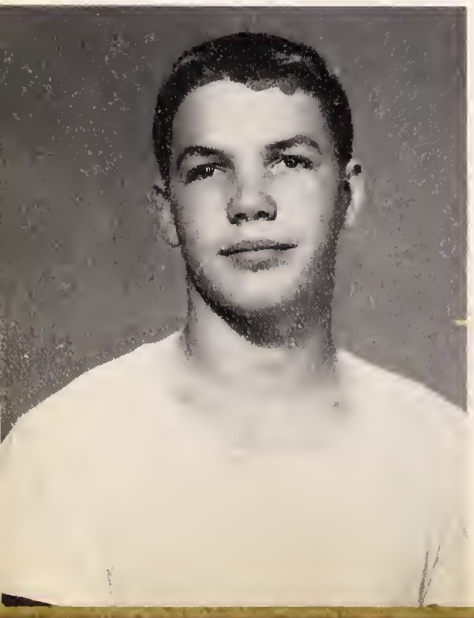

JIMMY BOYD
Offense
Fullback
First Team

GEORGE SLAUGHTER
Offense
Right Halfback
First Team

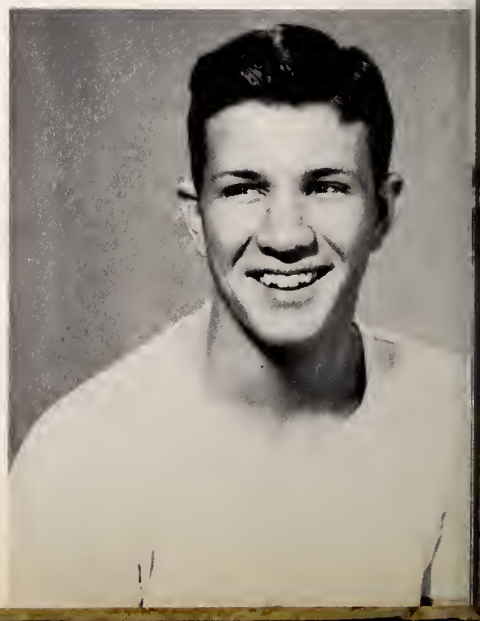

JIM TURNAGE
Offense-Defense
Tackle
First Team

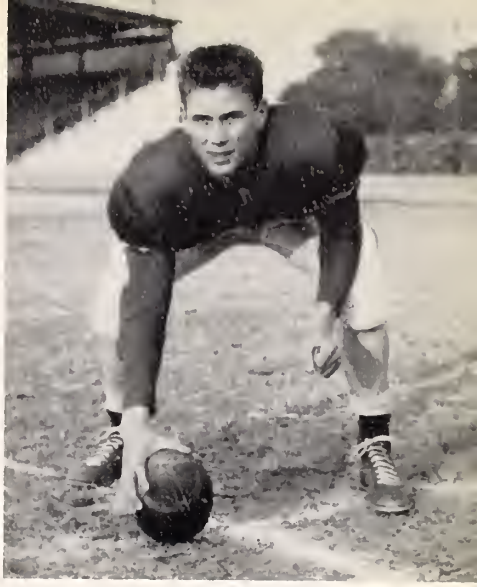

LOUIS GASKINS
Offense
Center
First Team

JOHNNY HUGHES
Offense
Right Guard
First Team

ROBERT KENNEL
Offense-Defense
Left End
First Team

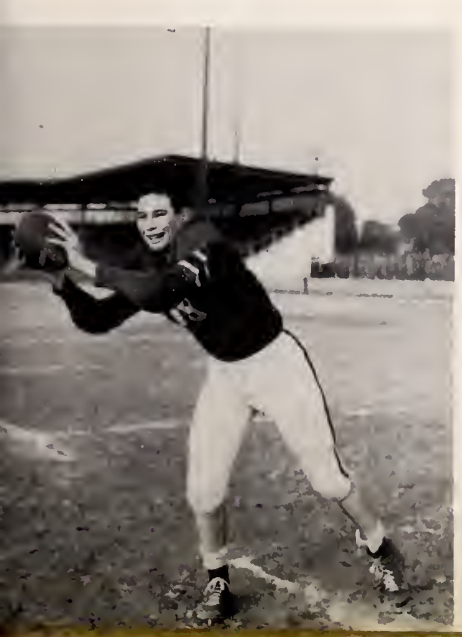

JOHN EPPERSON
Offense-Defense
Guard
First Team

CHRIS GRIMSLEY
Defense
Halfback

HENRY SMITHWICK
Offense-Defense
End

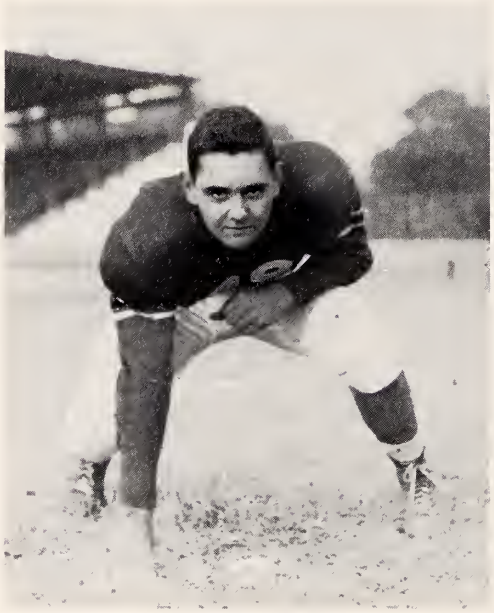

FOSTER BORDEAUX
Defense
Guard

ROY RIGGS
Defense
Tackle

DOUG SASSER
Defense
Fullback

DAVID JONES
Defense
Tackle

BILL MOORE
Defense
Tackle

BOB BURNETTE
Offense
Halfback
(Kicker)

CHARLIE SMITH
Offense
Center

DOUG NELSON
Defense
Tackle

BILLY ATKINSON
Defense
Halfback

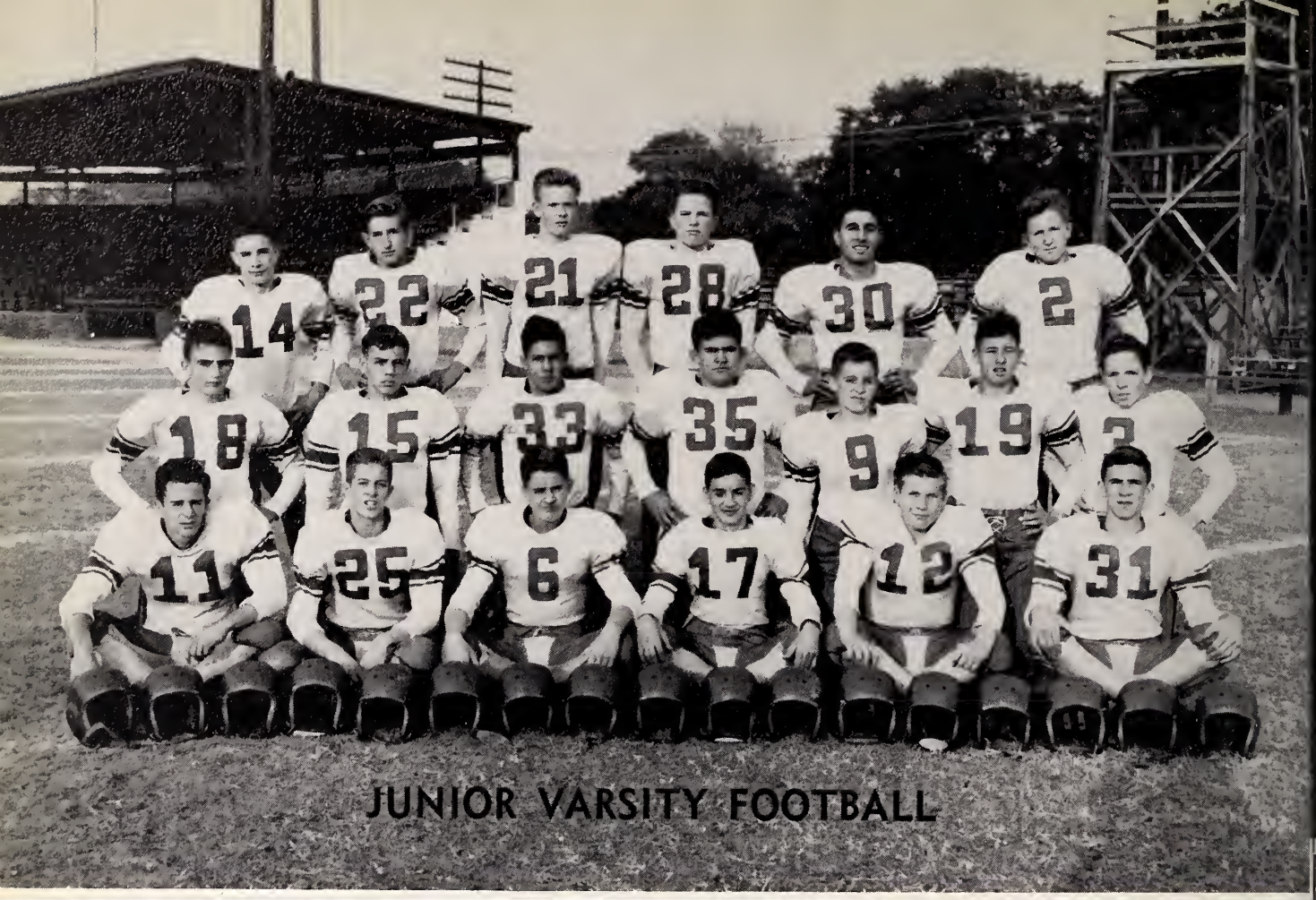

JUNIOR VARSITY FOOTBALL

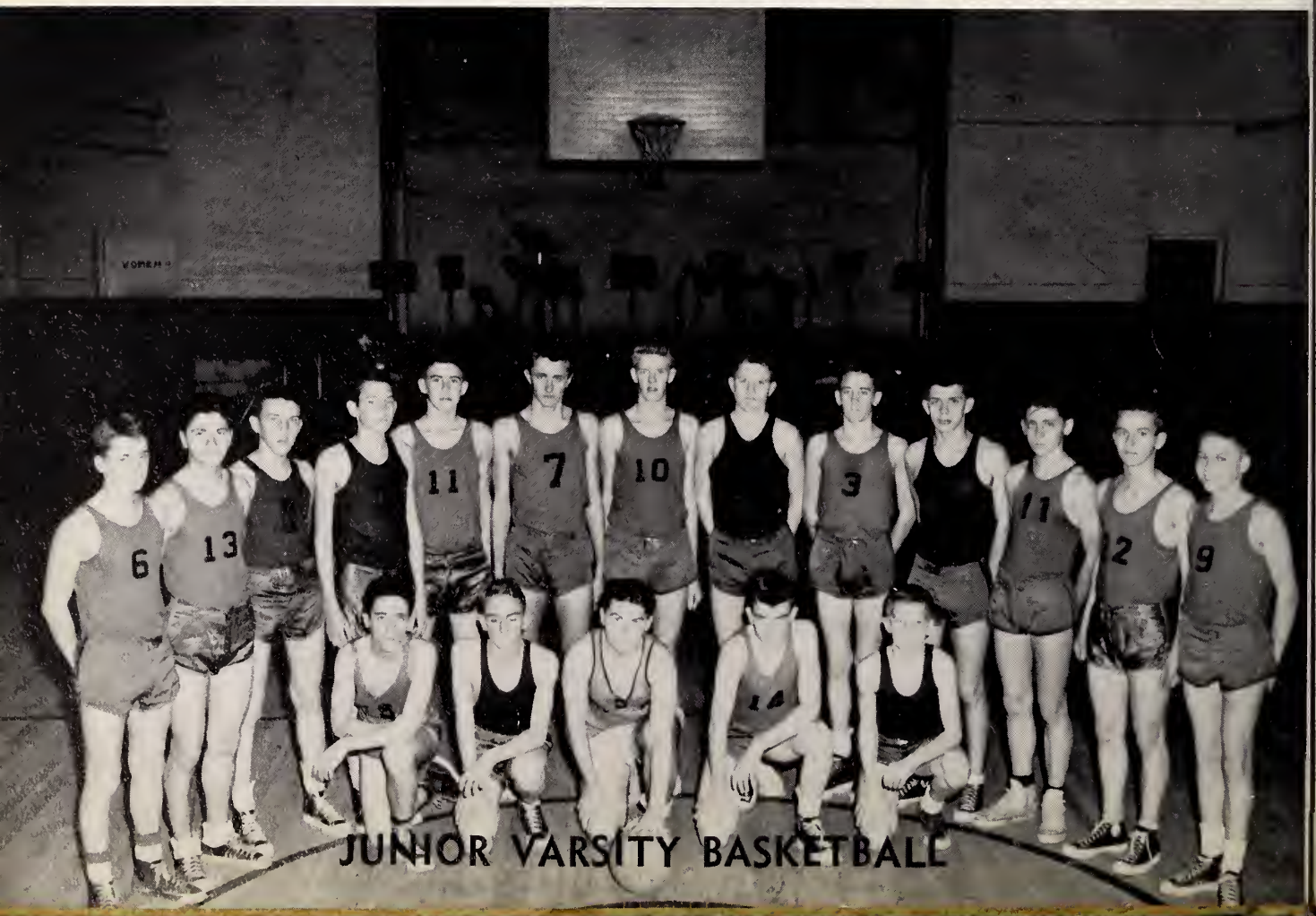

JUNIOR VARSITY BASKETBALL

BOYS' VARSITY BASKETBALL TEAM

SCHEDULE

New Bern	54	Trenton	51
New Bern	38	Jacksonville	46
New Bern	37	Jacksonville	47
New Bern	49	Dover	65
New Bern	53	Aurora	64
New Bern	52	Kinston	63
New Bern	53	Greenville	65
New Bern	51	Edenton	61
New Bern		Washington	
New Bern		Elizabeth City	
New Bern		Jasper	
New Bern		Trenton	
New Bern		Roanoke Rapids	
New Bern		Greenville	
New Bern		Jasper	
New Bern		Edenton	
New Bern		Washington	
New Bern		Elizabeth City	
New Bern		Kinston	
New Bern		Roanoke Rapids	

COACH CARUSO and CAPTAIN GERALD BASS

GIRLS' BASKETBALL TEAM

MANAGER MARION EVANS, COACH FISCHEL, and CAPTAIN REBA WHITTY

SCHEDULE

New Bern	27	Trenton	36
New Bern	31	Jacksonville	26
New Bern	44	Jacksonville	26
New Bern	55	Dover	51
New Bern	31	Aurora	36
New Bern	34	Edenton	27
New Bern		Washington	
New Bern		Jasper	
New Bern		Trenton	
New Bern		Roanoke Rapids	
New Bern		Jasper	
New Bern		Edenton	
New Bern		Washington	
New Bern		Roanoke Rapids	

VARSITY CHEERLEADERS

First row: Rosemary Romanus, Betty Kellum, Ann McSorley, Head Cheerleader; Patty Wetherington, Marilyn Watson.

Second row: Annette Lee, Betty Bland, Carol Pearson, Gail Hamilton, Barbara Williams, Jean Wright.

JUNIOR VARSITY CHEERLEADERS

First row: Jo Parson, Ann Grady, Happy Hurst, Head Cheerleader; Ann Robinson, Nancy Lilly.

Second row: Jeannie Everhart, Nell Hobby, Sylvia Styner, Doris Bland, Ann Moore, Linda Gibble, Martha Jane Hammond, Hester Hogan.

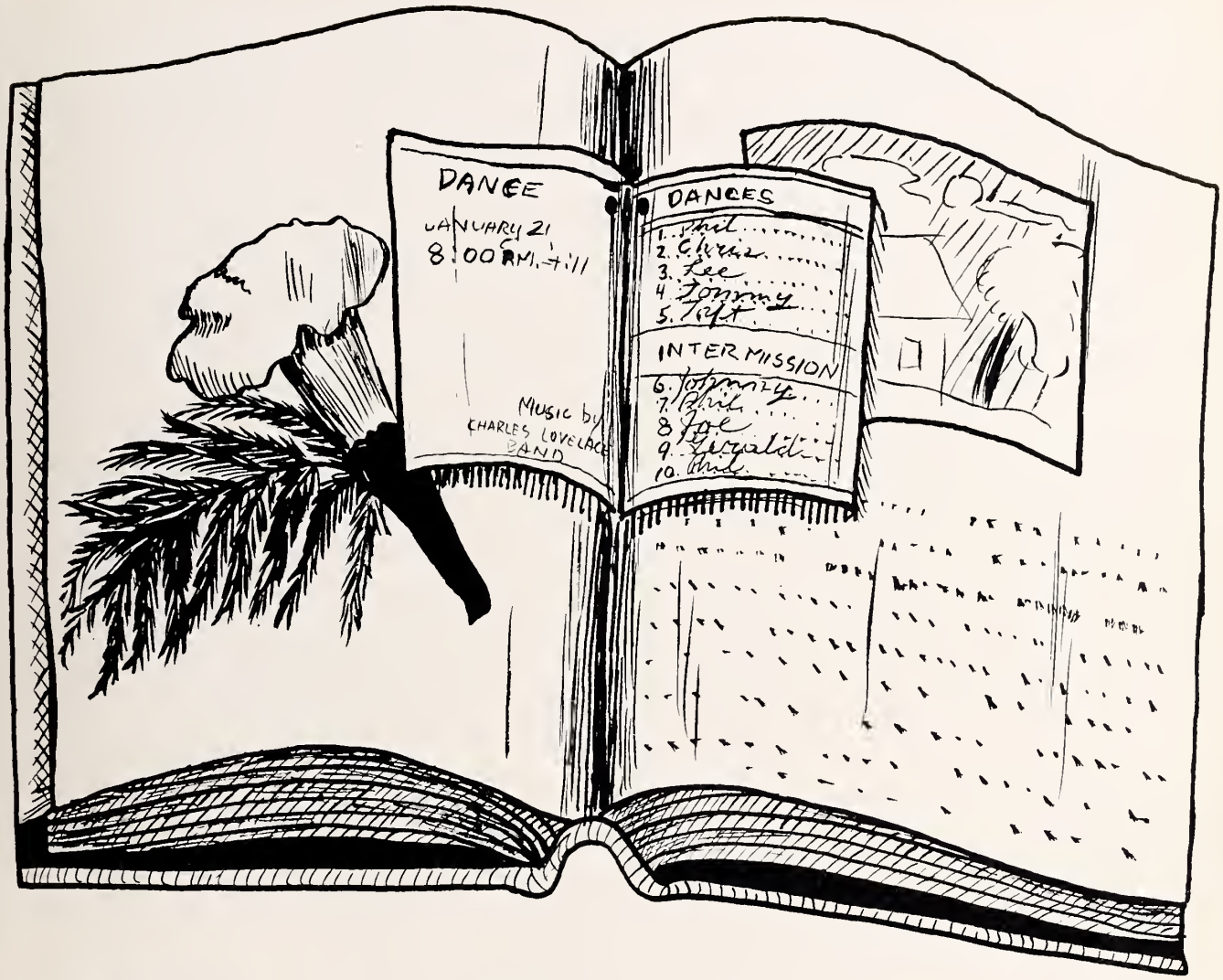
DANCE
JANUARY 21
8:00 P.M. - 1:11
MUSIC by
CHARLES LOVELACE
BAND
DANCES
1. Phil
2. Chris
3. Lee
4. Tommy
5. Pat
INTERMISSION
6. Tommy
7. Phil
8. Joe
9. Gerald
10. Phil

FEATURES

JUNIOR-SENIOR 1952

JUNIOR CLASS PLAY 1951

Congratulations, Phil, on your art work!

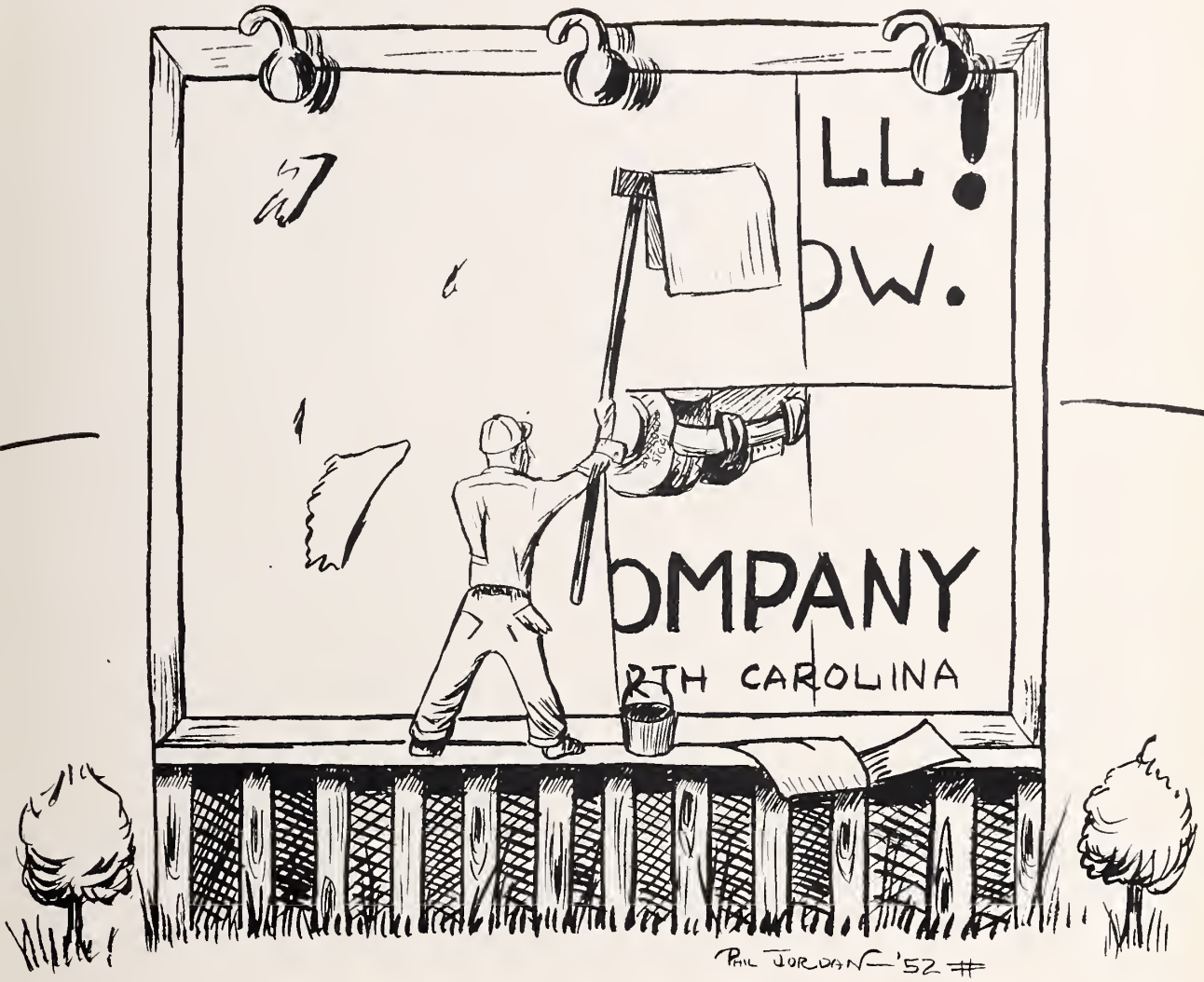

ADS

COPLON-SMITH COMPANY

WEARING APPAREL
for the
ENTIRE FAMILY

NEW BERN, NORTH CAROLINA

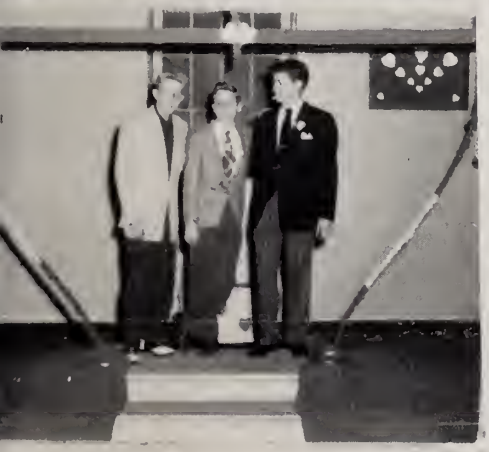

FASHION CENTER
Ladies'
Wearing Apparel
and
Shoes

Joe Lipman and Son
FURNITURE
TELEPHONE 4202
223 Middle St. New Bern, N. C.

Compliments of
Triangle Electrical Co.
ELECTRICAL CONTRACTORS
Phone 2009
120—122 FIRST STREET

CRAVEN FOUNDRY
and
MACHINE CO.
New Bern, N. C.

Compliments of
THE P&N SERVICE STATION

C. D. LANCASTER, Agency
Insurance of All Kinds
PHONE 3185
200—201 Dunn Building
New Bern, N. C.

PINNIX DRUG STORE
Opposite Union Station
"If You Don't Trade With Us
We Both Lose Money."
PHONE 2746

The Beverly
ITALIAN—AMERICAN RESTAURANT
Next to the Fire Station on Broad St.
Air Conditioned—Free Parking
MARY and RALPH AMODEO

FOSTERS GARAGE
AUTO PARTS
Battery and Brake Service
DIAL 3890
138 Middle Street

Compliments of
C. WALKER HODGES
Dredging Co., Inc.

WILLIAMS CAFE
325 Middle St. Phone 3131
New Bern, N. C.
QUALITY . . . SERVICE

The Bootery
QUALITY FOOTWEAR
We Shoe the Family

PEPSI COLA

FAGAN ELECTRIC CO.
WE SELL and SERVICE
Dial 3825
321 Middle Street
P.O. BOX 102 NEW BERN, N.C.

COMPLIMENTS OF
BOYD BROTHERS
Dealers in Fruit
and Produce
DIAL 4197—4198
520 S. Front St.

Compliments of
W.M.B.L.
740 on your radio dial

FIRST CITIZENS BANK & TRUST COMPANY

Established 1898

NEW BERN, NORTH CAROLINA

COMPLETE
BANKING
SERVICE

Member Federal Deposit
Insurance Corporation

Turner-Tolson
FURNITURE CO
"Home Outfitters"
329 Middle and Broad Sts.
DIAL 2772

In New Bern It's Always
THE PARISIAN
"for finer fashions"

COMPLIMENTS OF
ARMSTRONG
Grocery Company
WHOLESALE GROCER

Baxters
THE BRIDES' STORE
Established 1892
NEW BERN, N.C.

STANLEY'S JEWELERS
Home of
Keepsake Diamonds
252 Middle Street
NEW BERN, NORTH CAROLINA

Clay's Kennels
U.S. 70 West
A Complete Kennel
SERVES EVERYTHING FOR YOUR DOG
PHONE 2613-2

Compliments of
GAY
DISTRIBUTING COMPANY
NEW BERN, NORTH CAROLINA

Tony's Drug Store
PRESCRIPTION & DRUG SUPPLIES
Phone 4060

McLellan Stores Co.
McLELLAN BUILDING
Phone 3391
NEW BERN, NORTH CAROLINA

THE SMART SHOP
New Bern, North Carolina
LADIES READY-TO-WEAR
New Bern's Smartest Shop

CAROLINA CLEANERS
914 Broad Street
NEW BERN, NORTH CAROLINA

BLUE and WHITE CAFE
FRED and IVEY LOCKEY
Homemade Pies

THE FLORIST
MRS. CARTER TISDALE, Prop.
1312 Broad Street
Phone 3071
Flowers by Telegraph
NEW BERN, NORTH CAROLINA

BRADDY'S LAUNDRY
AND
DRY CLEANING
PHONE 2159
New Bern, North Carolina

Ben Franklin Store
JACK LEE
New Bern, North Carolina

Waynes
GROCERY & MARKET
FROZEN FOODS, FRUITS
and VEGETABLES
1602 National Avenue
New Bern, North Carolina

CRAVEN COUNTY
Gas Company
Pyrofax "Superior"
BOTTLED GAS SERVICE
Phone 5345
Pollock & Craven Streets
NEW BERN, NORTH CAROLINA

HENDERSON CIGAR &
CANDY CO.
Wholesale Candy, Cigars
and NOTIONS
301-303 S. Front Street
PHONE 3340
New Bern, North Carolina

Compliments of
Russell's Grill

THE S. B. PARKER CO.
ROOFING, SHEET METAL WORK,
WARM AIR HEATING
Phone 3397
New Bern, North Carolina

Compliments

of

JAY APPAREL

DRESSES and SPORTSWEAR

NEW BERN'S NEWEST INDUSTRY

MODEL and HOBBY SHOP

FOR

TOYS

TRAINS

MODELS

RACERS

BOX 222 HAVELOCK, N. C.

Compliments of

Swan-Rawls

MOTOR COMPANY, Inc.

New Bern, N. C.

PONTIAC

INTERNATIONAL

PUNCH and JUDY

"The Department Store For Children"

NEW BERN, N. C.

STEVENSON BRICK CO.

OFFICE PHONES

3143 and 3144

New Bern, N. C.

TERMS—CASH

SALES and SERVICE CO.

PLUMBING and HEATING CONTRACTORS

325 S. Front St.

DIAL 3132

HILL'S

KNOWN FOR GOOD CLOTHES

Serving Coastal Carolina
and the
World's Largest
Marine Corps
Air Station

To Be Sure Insure with

THE DUNN AGENCY
Morris Plan Bank Building

NEW BERN, N. C.

COMPLIMENTS OF

BELK'S
DEPARTMENT
STORE
Home of Better Values

K. R. Jones II

AMERICAN OIL

COMPANY PRODUCTS
GLIDDEN PAINTS
303 GEORGE ST.
Dial 2127

COMPLIMENTS OF

Branch Banking & Trust Company

New Bern, N. C.
"The Safe Executor"
MEMBER of FEDERAL
DEPOSIT INSURANCE
CORPORATION

SAM LIPMAN & SON, Inc.

New Bern's Most Modern Department Store

S. H. KRESS CO.
307 Middle St.
PHONE 2057
New Bern, N. C.

Mitchell's
Hardware Co.
315 S. Front St.
Phone 3100
HARDWEAR—HARNESS
FISHING TACKLE—PAINTS

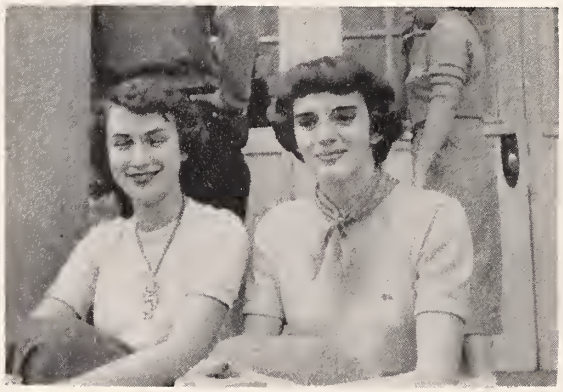

FORD

You Can Pay More But You
Can't Buy Better

Ford

COLEMAN MOTOR COMPANY

229-31 Craven St. Telephone 3351-3452

New Bern, N. C.

TONI'S

Quality Footwear

254 MIDDLE STREET

New Bern, N. C.

COMPLIMENTS OF

City Lumber Co.

207 Queen St.

New Bern, N. C.

SMAW-POLLOCK

Funeral Home, Inc.

"Service For Those Who Care"

Phone 5111

New Bern, N. C.

CAROLINA OIL & DISTRIBUTING CO.

Pure Oil Products

Windley St.

DIAL 4164

New Bern, N. C.

Compliments of

NEW BERN LOAN and JEWELERS

Where Students Like To Trade

JEWELRY—GIFTS—LUGGAGE

Taylor Motor Co.

OLDSMOBILE and CADILLAC

SALES & SERVICE

Phone 4160

New Bern, N. C.

PENNEY'S

Where
Your
Dollar
Goes a Long
Way

Morton Motor Company

New Bern, N. C.
J. Wesley Morton, Pres.
DIAL 4087
We Appreciate Your Business
HUDSON . . . PACKARD

NEW BERN BUILDING SUPPLY CO.

•

Office, 110 Craven St.
PHONES 3143—3144
New Bern, N. C.

COMPLIMENTS OF
BYNUM'S DRUG STORE

COMPLIMENTS OF
MAOLA ICE CREAM

Home Loans

FIRST FEDERAL SAVINGS & LOAN ASSOCIATION of NEW BERN

Sponsor of Home Ownership
Savings Insured

417 BROAD STREET PHONE 3721

COMPLIMENTS OF

Bates Lumber Company

Compliments of

JOHN R. TAYLOR

Assistant Manager

Hughes Builder

NEW BERN, N. C.

HOME 4435 BUSINESS 3866

CITY COAL & TIRE CO.

Fuel Oil and

Kerosene

DIAL 4347

COMPLIMENTS OF

Wheeler & Nelson

USED CAR LOT

Broad Street

New Bern, N. C.

JOE ANDERSON'S DRUG STORE

New Bern, N. C.

Phone 4201

James Paul's

BODY and FENDER WORK

WRECKS REBUILT

PAINTING

New Bern, N. C.

Terms: Cash Dial 4736

NEW BERN KELLENBERGER ROOM c.1
y.1953
R NC 371.805 N
New Bern High School
Bruin (High school yearbook).
2000515333

For Reference
Not to be taken
from this library

Craven-Pamlico-Carteret
Regional Library

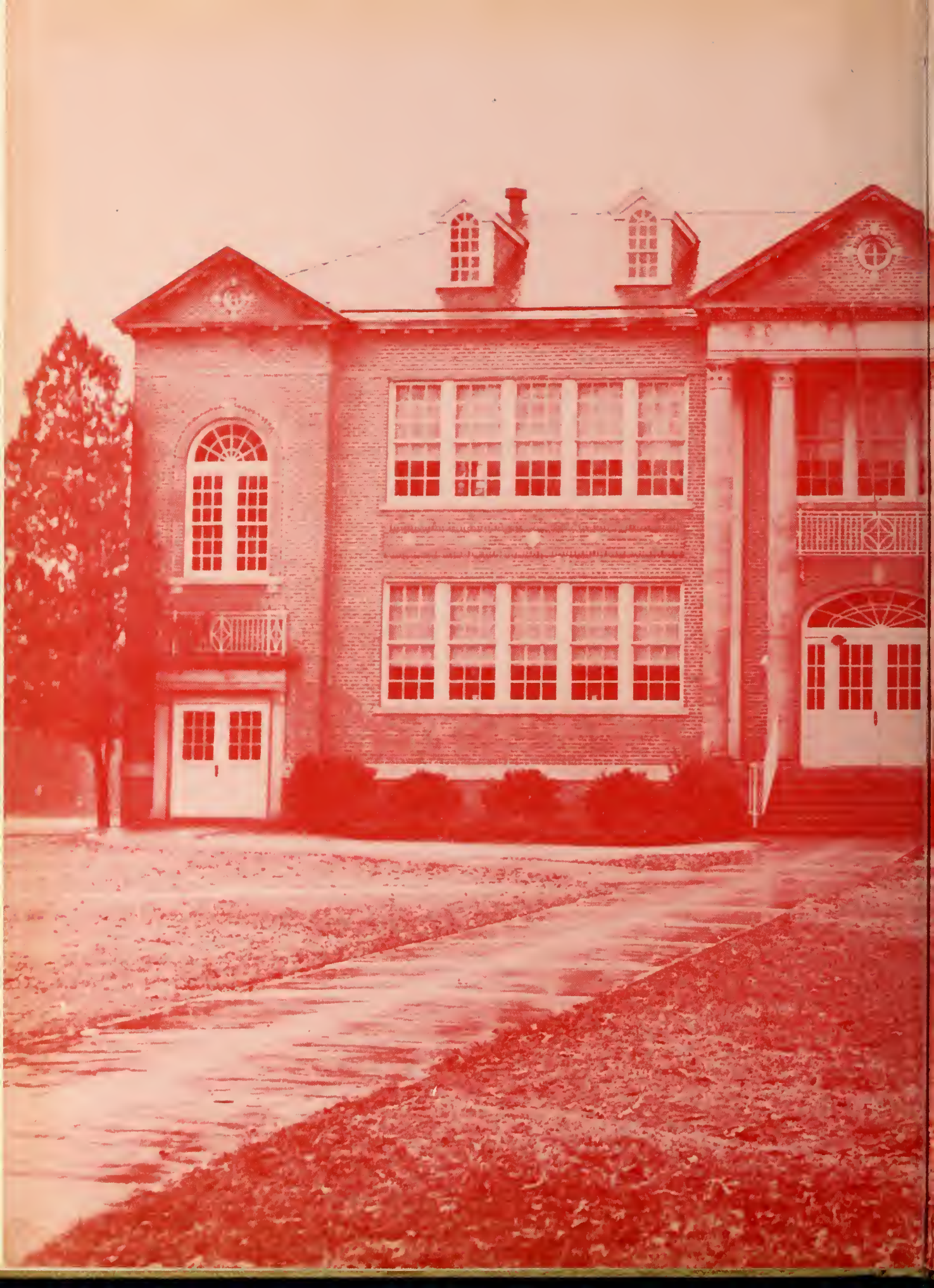

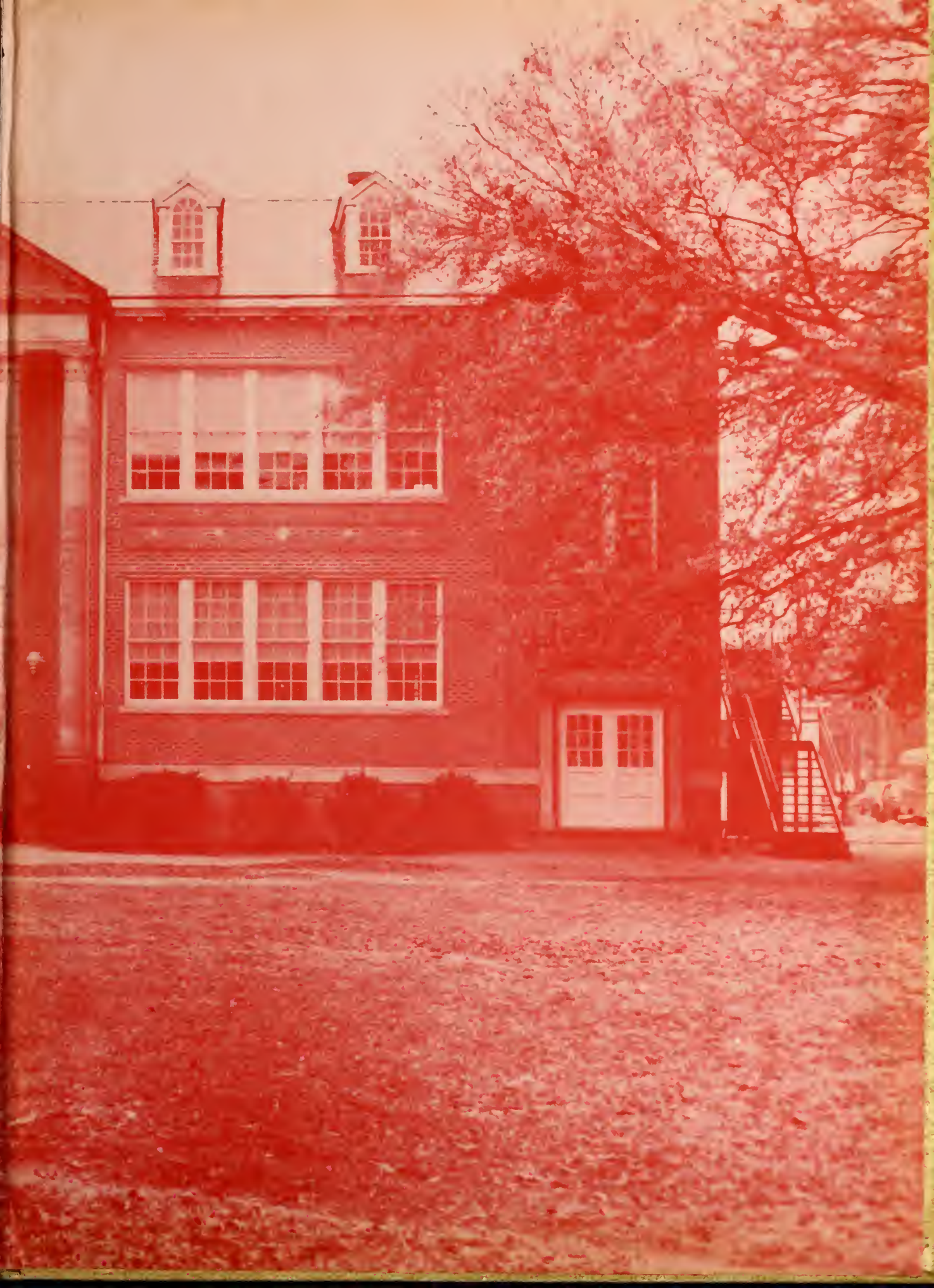

TAYLOR
YEARBOOK CO.
DALLAS